



Emission Labs tubes of own production

Silver Wire of own production

German Distributer for Deunde, Holland
D-A-CH Distributer for Lundahl, Sweden
European Distributer for Yamamoto, Japan

VAT Nr: DE179512832

Mobile Phone: **49-17647291179

<http://www.jacmusic.com>

Horber Steige 25, D-72172 Sulz Muehlheim, Germany

Outside Europe, prices are the export price



Pricelist, valid 21. Sep. 2020 Europe Incl. 16% MwSt. (VAT) Export Price



==>Use the pdf search function to find something!!

	Order Nr.	Packed in dual tube, very high quality box.		Euro	Euro	
1	EML AD1-Mesh (Pair) 1.5 Amps	110-025-48	AD1, the Queen of Triodes! With true wire mesh plate. Filament is 1.5 Amps, 4V.	Czech	803,88	693,00
1	EML AD1-Mesh-UX4 (Pair) 1.5 Amps	110-052-04	AD1-Mesh tube with UX4 base. Sometimes available. Please ask.	Czech	756,32	652,00
1	EML AZ4-Mesh (One tube)	110-045-67	High Capacitor load 4V rectifier, for amplifiers with AD1, 2A3m etc. True mesh, from metal wire.	Czech	338,72	292,00
2	EML PX4-Mesh (Pair, UX4)	110-050-09	PX4 with UX4 base. Filament is 4V, 1.6 Amps	Czech	735,44	634,00
3	EML 12B (Pair) . Release June 2020	110-053-39	13x Gain. Low Impedance Driver. Matched pair, in gift box. Introduction price.	Czech	525,48	453,00
3	EML 20A-Mesh (Pair)	110-002-66	20x Gain, medium power. Matched pair, in gift box.	Czech	605,52	522,00
4	EML 20B (Pair)	110-003-19	20x Gain, high power. Matched pair, in gift box.	Czech	546,36	471,00
5	EML 20B-V4 (Pair, Octal)	110-046-56	V4 =Center Tap version of 20B	Czech	586,96	506,00
6	EML 274A -Mesh (One tube)	110-027-45	True mesh, from woven wire. (so not Chinese fake mesh, which is punched plate only)	Czech	306,24	264,00
7	EML 274B -Mesh (One tube)	110-029-85	True mesh, from woven wire. (so not Chinese fake mesh, which is punched plate only)	Czech	306,24	264,00
8	EML 2A3-Mesh (Pair)	110-008-14	Original specs of RCA 2A3. Matched pair, in gift box.	Czech	634,52	547,00
9	EML 2A3-Mesh-V4 (Pair, Octal)	110-042-91	V4 =Center Tap version of 2A3-Mesh	Czech	649,60	560,00
10	EML 2A3-Mesh-Globe (Pair)	110-051-67	LIMITED EDITION. Globe MESH Version, Matched pair, in gift box.	Czech	inquire	inquire
11	EML 2A3-S (Pair)	110-009-49	Can replace 15 Watt and 28 Watt 2A3 tubes. Matched pair, in gift box.	Czech	593,92	512,00
12	Quad matching for 2A3 Versions	127-006-76	For a Quad please order: Two pairs, plus this order number. Price is for the whole quad.	Czech	19,72	17,00
13	EML 300B (Pair) WE Equivalent	110-010-76	Matched pair, in gift box. Standard WE Equivalent.	Czech	605,52	522,00
14	EML 300B25 Mesh (Pair) 2A3 replacement.	110-051-43	Matched pair, in gift box. 2.5V, 2.5 Ampere heater. To upgrade 2A3 amplifiers. Will not work in 300B amplifier.	Czech	764,44	659,00
15	EML 300B-XLS (Pair)	110-012-25	Matched Pair in gift box. The ultimative 300B!	Czech	751,68	648,00
16	EML 300B-XLS-V4 (Pair, Octal)	110-043-66	V4 =Center Tap Connection version of 300B-XLS, with Gold Ceramic Octal base.	Czech	767,92	662,00
17	EML 300B-Mesh (Pair)	110-011-97	Matched pair, in gift box. Max plate dissipation 28 Watt. True mesh from woven wire.	Czech	771,40	665,00
18	EML 320B-XLS / 842 (Pair)	110-015-19	High dynamics tube. Will also replace KR 842.	Czech	751,68	648,00
19	Quad matching for 300B Versions	127-007-95	For a Quad please order: Two pairs, plus this order number. Price is for the whole quad.	Czech	19,72	17,00
20	EML 30A (Pair)	110-014-91	30x Gain, medium power. Matched pair, in gift box.	Czech	570,72	492,00
21	EML 45 (Pair)	110-017-90	Direct RCA replacement. Solid Plate tubes, matched pair, in gift box.	Czech	531,28	458,00
22	EML 45B (Pair)	110-048-94	RCA replacement + High Power. Solid Plate, matched pair, in gift box.	Czech	603,20	520,00
23	EML 45-V4 (Pair, Octal)	110-041-49	V4 =Center Tap version of 45.	Czech	531,28	458,00
24	EML 45 Mesh (Pair)	110-018-53	Mesh-Window. Direct 45 replacement. Matched pair, in gift box.	Czech	610,16	526,00
25	EML 45-Mesh-Globe (Pair)	110-047-67	LIMITED EDITION. Globe MESH Version, Matched pair, in gift box.	Czech	inquire	inquire
26	EML 50 (Pair)	110-038-43	Direct replacement for RCA Type 50.	Czech	650,76	561,00
27	Quad matching for 45 Type Versions	127-008-35	For a Quad please order: two pairs, plus this order number. Price is for the whole quad.	Czech	19,72	17,00
28	EML 520B-V2 (Pair) 6.5Volt)	110-019-11	Can be build on order, for replacement purposes in old amplifiers.	Czech	inquire	inquire
29	EML 520B-V3 (Pair, UX4, 5Volt)	110-020-84	V3 = "Long Plate" 52B, 5.0 Volt filament. Matched pair, in gift box.	Czech	929,16	801,00

30	EML 520B-V4 (Pair, Octal, 5Volt)	110-040-38	V4 = Center Tap version of EML520B with 5Volt filament	Czech	943,08	813,00
31	EML 1605 (Pair, UX4, 5Volt)	110-030-91	Our ultimate power triode. Matched pair, in gift box.	Czech	1095,04	944,00
32	EML 1605-V4 (Pair, Octal, 5Volt)	110-044-85	V4 = Center Tap version of EML1605 with 5Volt filament	Czech	1110,12	957,00
33	Quad matching for 520B or 1605	127-009-36	For a Quad please order: Two pairs, plus this order number. Price is for the whole quad.	Czech	19,72	17,00
34	EML 5U4G-Mesh (One tube)	110-022-29	True mesh, from woven wire. (so not Chinese fake mesh, which is punched plate only)	Czech	306,24	264,00
35	EML 5Z3-Mesh (One tube)	110-024-75	True mesh, from woven wire. (so not Chinese fake mesh, which is punched plate only)	Czech	306,24	264,00
36	EML 80 Mesh (One tube)	110-037-41	True mesh, from woven wire. (so not Chinese fake mesh, which is punched plate only)	Czech	306,24	264,00
37	EML 81 (One tube)	110-039-90	Solid plate mono Diode	Czech	222,72	192,00

Europe Incl. 16% MwSt. (VAT) Export Price

32 **Order Nr. Boards and Kits by Emissionlabs** **Euro Euro**



EE11. Power Supply kit for 3x EE12.	310-016-48	Power Supply board for 1...3. boards EE12. Kit Version. With 170Watt mains transformer 115V/230V, and all components.	Germany	185,60	160,00
EE12. 9-pin tubes Burn in System.	310-027-74	For 2...10 tubes. Kit Version. For use with Power Supply EE11, L3-3 Tube tester, or other. Complete Kit, includes PCB, Cover plate, Tube sockets, Thermo fuses, LEDs, resistors, flexible rubber mounting studs, etc.	Germany	52,20	45,00

Europe Incl. 16% MwSt. (VAT) Export Price

39 **1st Quality NOS** **Order Nr. Check menu at NOS Tubes for more NOS. These are all MINT Condition** **Euro Euro**

40	0B2 (Noval)	114-206-19	105V Reference or small stabilizer Sovtek. Orange light.	Sovtek	RUS	11,97	10,32
41	0B3, VR90	114-207-67	90V Stabilizer USA, Pink Light		USA	9,28	8,00
42	0C3, VR105	114-208-91	105V Stabilizer USA, Pink Light		USA	18,56	16,00
43	0C3, VR105	114-209-49	105V Stabilizer RUSSIA, SOVTEK, Orange Light	Sovtek	RUS	16,24	14,00
44	0C3, VR105	114-210-15	105V Stabilizer Tungstram, Orange Light		HUN	16,24	14,00
45	0D3, VR150	114-211-93	150V Stabilizer USA, Pink Light		USA	9,28	8,00
46	Tesla 3L3 = EP221 NOS, OB.	114-197-09	Mint condition battery tube, 50mA heater. See our NOS Pages for applications!	TESLA	Czech	3,48	3,00
47	5AR4, GZ34, NOS, WB, AEG branded.	114-182-76	NOS. Russia. AEG branded.		RUS	17,40	15,00
48	5U4G / GZ31.=C= Logo.Svetlana NOS	114-002-19	1975..1985 NOS, 8 filaments. Original Winged =C= Logo. As used by Audio Note. Orig. Box. This tube becomes harder to get now.	Svetlana	RUS	18,56	16,00
49	5U4G. RCA. NOS. OB.	114-204-37	5U4G Shouldered glass. Prime quality. Original Box. Most sought after NOS 5U4G	RCA	USA	174,00	150,00
50	5U4G / GZ31.Other Logo. NOS	114-152-71	Same as above, NOS, but not Svetlana branded. From Bulk pack	Svetlana?	RUS	15,08	13,00
51	5R4GY, RCA, NOS	114-212-68	5R4GY, RCA, NOS, Original Box.	RCA	USA	60,32	52,00
52	5R4GY, United, NOS	114-218-76	5R4GY, RCA, United, Original Box.	United	USA	38,28	33,00
53	5R4GY, GE, NOS	114-214-91	5R4GY, RCA, GE, Original Box.	GE	USA	38,28	33,00
54	5R4WGB, CETRON, NOS	114-121-48	5R4WGB, CETRON USA, Original Box.		USA	24,36	21,00
55	5Y3GT. Philips ECG, NOS	114-221-81	5Y3GT. Philips ECG, Original Box.	Philips ECG	USA	25,52	22,00
56	5Y3GT. RCA, NOS	114-222-09	5Y3GT. RCA. Silver print, Black Plate. Original Box. (Some boxes are very dusty, but all tubes come out like like new)	RCA	USA	47,56	41,00
57	5Z3 Haltron, London UK, NOS, OB.	114-223-26	5Z3 is a 5U4G with 4Pin socket, same as 300B		UK	52,20	45,00
58	5Z3 RCA, USA, NOS, OB	114-224-13	5Z3 is a 5U4G with 4Pin socket, same as 300B	RCA	USA	98,60	85,00
59	5Z3 "Standard Brand". Looks like Haltron, NOS, OB.	114-225-69	5Z3 is a 5U4G with 4Pin socket, same as 300B		UK	46,40	40,00
60	5Z3 Sylvania USA, NOS, OB	114-110-77	5Z3 is a 5U4G with 4Pin socket, same as 300B	Sylvania	USA	58,00	50,00
61	6AK5 -> See EF95						
62	6C4C (=6S4S, 6B4G) = 6A3-Octal, WB. Matched Pair.	114-085-35	NOS 6C4C. Svetlana, Early 1970's Production. This is a 6A3, with Octal base. Mint items. Price is for MATCHED Pair. Testdata included.	Svetlana	RUS	98,60	85,00
63	6C19-PI, NOS, in it's own box.	114-079-98	NOS. Svetlana Russia. 100% tested, with -10% / +15% tolerance on la and -5% / +10% on Gm. Version with Zirkonium Getter and Zirkonium powdered anodes. Finest audio treasures! Test examples of this lot here: www.jacmusic/NOS/6C19. Individual packed, no bulk pack.	Svetlana	RUS	9,28	8,00

64	6C33C Ulyanov. NOS. OB.	114-003-73	NOS. Ulyanov Russia. The original from the MIG Airplanes. Big army box with large rubber suspensions inside. Best shock proof tube box ever seen. Most boxes still sealed.	Ulyanow	RUS	40,60	35,00
65	6C33C Ulyanov. from Bulk pack.	114-075-58	NOS. Original Ulyanov Russia. The original from Russian Jet Airplanes. NOS from Bulk pack.	Ulyanow	RUS	27,84	24,00
66	6C4C (=6S4S, 6B4G) = 6A3-Octal, WB. Matched Pair.	114-085-35	NOS 6C4C. Svetlana, Early 1970's Production. This is a 6A3, with Octal base. Mint items. Price is for MATCHED Pair. Test data included.	Svetlana	RUS	85,20	73,45
67	6H6S, double rectifier.	114-180-76	Russian 6H6S (6X6C) is equivalent to D63 and 6H6GT. Lovely small dual rectifier, with Metal-bakelite base. Very nice for small projects. Should do 20mA or so. (only estimated by me)		RUS	2,32	2,00
68	6L6. Voskhod, NOS. OB.	114-052-32	Russian NOS. Individual boxed, with original datasheet. Long cilinder glass, older construction. (hand-blown glass). Extended specifications, better than standard 6L6. Very beautiful tubes, prime quality. Made 1983	Voskhod	RUS	10,44	9,00
69	6N1P-EB. Voskhod, NOS, from Bulk pack.	114-031-58	"EB" is a factory selected version of 6N1P. Almost the same as ECC88. It can also replace ECC88/ 6922, but 6N1P has more filament current. More Info: click ECC88 at our NOS page. Excellent tube for a nice price.	Voskhod	RUS	5,22	4,50
70	6N1P-EB. Voskhod, NOS. 100pcs pack	114-196-72	Original Factory 100 box of the above tube.	Voskhod	RUS	261,00	225,00
71	6N1P-VI. Voskhod, NOS. OB.	114-032-94	The "VI" version is the best tube of it's kind. It is balanced and matched per datasheet specification. With special mica. Original box. More Info: click ECC88 at our NOS page.	Voskhod	RUS	12,76	11,00
72	6N6P (6H6pi), NOS, WB	114-083-79	Ideal Triode for Audio. Driver tube, head phone. Similar to E182CC, ECC99. SINGLE tube.		RUS	10,44	9,00
73	6N6P (6H6pi), NOS, WB. PAIR	114-230-91	Matched + balanced PAIR of 6N6P. Tested under full power, on L3-3 tester. Test data supplied with the tubes.		RUS	48,72	42,00
73	6SJ7 General Electric, NOS	114-189-90	Absolutely Mint appearance tubes. Most white box.		USA	17,40	15,00
74	6SJ7 RCA, NOS	114-190-51	Absolutely Mint appearance tubes. Original red box	RCA	USA	31,32	27,00
74	6SJ7- VT116 RCA, NOS	114-191-82	Absolutely Mint appearance tubes. Original military box 1950's.	RCA	USA	46,40	40,00
75	6SJ7 Hewlett Pacard branded.	114-192-87	Absolute reference tubes. Original box from 1950's, made by GE. Only 3pcs.	GE	USA	63,80	55,00
75	6SL7 / CV1985 Brimar UK, OB	114-132-84	NOS Brimar CV1985. Mint Quality! Military box, with datecode and more informations. Date Stamo 1972 on the box.	Brimar	UK	114,84	99,00
76	6SL7 / 6188 Philips, NOS, OB.	114-005-59	Philips 6188, which is a Long Plate 6SL7. Plates have 20mm. Mint Quality! Military box, with datecode and more informations. Nice green print.	Philips ECG	USA	30,16	26,00
76	6SL7 RCA, NOS, OB.	114-139-92	NOS RCA, Original red box. Box and tube like new.	RCA	USA	75,40	65,00
77	6SL7 Reflektor, NOS, WB.	114-006-67	NOS Reflektor, Russia. From the 1960's.			7,31	6,30
77	6SL7-WGT Sylvania, NOS, OB.	114-087-09	NOS Sylvania 6SL7. Military box, with 1966 datecode and more informations. Lovely looking tube, brown base and colored print.	Sylvania	USA	45,24	39,00
78	6SN7 also check under 7N7!	-	We have an adapter to convert 7N7 into 6SN7.				
78	6SN7-GT (6H8C) Reflektor, NOS, from Bulk pack	114-045-85	NOS Reflektor, Russia. 6H8C = 6SN7-GT from 1969. Hand made tubes.	Reflektor	RUS	5,80	5,00
79	6SN7-GTB Toshiba (made by TFK?) , NOS, OB	114-080-07	NOS. Branded Toshiba Japan, but Toshiba never made 6SN7. These are probably Telefunken 6SN7. Also Gm is around 3200 as can be observed with TFK NOS 6SN7. AMAZING TUBES. MUST SEE. Check for High resolution pictures at our NOS pages.	Toshiba	JP	98,60	85,00
79	6SN7 RCA, used.	114-226-76	Testing good. Guarantee on good function at arrival	RCA	USA	19,72	17,00
80	6SN7 GE, used.	114-227-95	Testing good. Guarantee on good function at arrival	GE	USA	13,92	12,00
80	6SN7 Sylvania Chrome Top, used.	114-228-35	Testing good. Guarantee on good function at arrival	Sylvania	USA	17,40	15,00
81	6V6 (Pair) Reflektor, NOS, OB.	114-068-89	NOS Reflektor, Russia. 6Pi6S = 6V6. Beautifull black version, filament nicely visible. Datecode 1987. Hand made tubes, originally packed in pairs, colored boxes, with some information on it. Price is for a matched pair. 6V6 is close to EL84, but octal base.		RUS	22,04	19,00
81	6X4 / EZ90 / EZ31. TESLA. Rectifier NOS.	114-168-78	(6X4, EZ90, EZ31) TESLA. NOS. From bulk pack. Prestine Quality.	TESLA	Czech	8,12	7,00
82	6X4-WA. Tung Sol. Rectifier. NOS, OB.	114-123-96	6X4 (=EZ90) NOS Tung-Sol, USA. Black plates, Military Tung-Sol boxes.		USA	22,04	19,00
82	6X5-GT. Brimar.	114-166-96	NOS Brimar, England. Lovely box. Seems from WW2 period. Perfect quality.		UK	33,64	29,00
83	6X5-GT. Rayth. Dual rectifier. NOS, OB.	114-137-09	NOS Raytheon. Original boxes. Appears identical to RCA from 1945. Perfect quality.		USA	25,52	22,00
83	6X5-GT. RCA. Dual rectifier. NOS, OB.	114-164-99	NOS RCA. Boxes from 1960's	RCA	USA	38,28	33,00
84	6X5GT / VT126B. RCA. Dual rectifier. NOS, OB.	114-167-94	NOS RCA. Mil boxes from 1940..1945. Probably strongest 6X5 ever made. WW2 quality.	RCA	USA	81,20	70,00

84	8Pin. Octal Adapter, for 7N7 to 6SN7. Gold/Ceramic	399-125-92	Plug a 7N7 Loctal tube into this adaper. Then, use it like 6SN7 tube, in any amplifier. 100% function guaranteed. With beautiful Brass side, Cerarmic-Gold Octal plug, and USA made NOS loctal socket.			34,51	29,00
85	7N7, SYLVANIA, NOS, OB 	114-142-90	NOS. Sylvania. Electrically fully equivalent to Sylvania 6SN7 angled plate, but 7N7 uses a LOCTAL socket (not octal). So 7N7 is a 6.3 Volt tube, and all electrical data is 100% identical to 6SN7. Fantastic test data. Just take two random tubes, and you have a matched pair.	Sylvania	USA	10,44	9,00
85	7N7, SYLVANIA-FIVE PACK 	114-165-48	Same as above, but original packed five tubes in a sleeve. Five 7N7 for the price of four. Beautiful NOS. Socket Adapters to 6SN7 available (look @ Tube Sockets, 8Pins)	Sylvania	USA	41,76	36,00
86	7N7, SYLVANIA-100-PACK	114-186-91	Same as above, but original packed 100pcs in factory box, which is originally sealed. You are the first to break the seal!	Sylvania	USA	835,20	720,00
86	7N7, TRU-VAC, NOS, OB.	114-188-58	7N7, tall glass, chrome top. These are labeled TRU-VAC, but are believed to be Sylvania from around 1940. Inside systems are identical to VT231. Yet labelled 7N7, and of course with LOCTAL socket.	Sylvania	USA	52,20	45,00
87	12AX7: See ECC83 and E83CC						
87	47 Ken-Rad, NOS, OB	114-138-76	Ken-Rad, beautiful tube, coke bottle glass, clean print, original box. Versatile audio DHT pentode. Can also be used triode mode. See RCA manual for Triode use.	Ken-Rad	USA	52,20	45,00
88	76 Raytheon, NOS, OB	114-114-95	Raytheon, beautiful tube, coke bottle glass, clean print, original box. Original Audio Pre-amplifier tube. UX5-Base.		USA	63,80	55,00
88	80 Rectifier, NOS	114-127-71	NOS, USA brands, OB or white box.	Mixed	USA	52,20	45,00
89	80 Rectifier, NOS	114-181-89	NOS, Neotron France. Box with metal seal. Never opened since 1961. Exclusively nice.	Neotron	USA	87,00	75,00
89	83 Rectifier, NOS	114-098-90	NOS, RCA Brand, Original box.	RCA	USA	75,40	65,00
90	NOS Tube (one) 408A, GE	114-056-48	One 408A tube, General Electric NOS. Amplifier spare part. Recommended to try out another sound.	GE	USA	8,12	7,00
90	Used Tube (one) 408A, WE	114-057-90	Used 408A tube, WE, yellow print. Good condition. Test data is added with each tube.	Western Electric	USA	13,92	12,00
91	211 (VT4C). NOS, OB.	114-169-39	211 (VT-4C) General Electric. Forget about Chinese tubes, when you can buy this NOS from 1945. Original box with cloth fillings inside. Most with original data sheet inside. All with very large, clean getter. Fully tested. Matched pairs/quads are possible at no extra cost.	GE	USA	348,00	300,00
91	NOS Tubes (PAIR) 717A, WE / Ray.	114-054-90	MATCHED Pair of 717A NOS tubes. Original Western Electric boxes, dated 1943. On tube glas is written: Western Electric and Raytheon. Amplifier spare part. Most boxes bad condition, but tubes inside are clean like new. Computer matched with Amplitrex tester, full report added.	WE-Raytheon	USA	87,00	75,00
92	Used Tubes (PAIR) 717A, WE / TS.	114-097-90	MATCHED Pair of 717A used tubes, Western Electric. On tubes is written: Western Electric and Tung-Sol. Amplifier spare part. Computer matched with Amplitrex tester, full report added. Quality like NOS tubes.	WE-Tung-Sol	USA	75,40	65,00
92	5654 TFK NOS, NOS, OB	114-073-81	NOS. 5644 Telefunken, original box, with <> bottem.	Telefunken	Germany	37,12	32,00
93	5687 Westinghouse, OB	114-213-39	NOS Westinghouse USA, color printed. Detailed with pictures on the NOS pages.	Westinghouse	USA	32,48	28,00
93	5687 Raytheon, OB	114-215-63	NOS Raytheon USA, color printed. Detailed with pictures on the NOS pages.	Raytheon	USA	41,76	36,00
94	5687 RCA, OB	114-231-39	NOS RCA USA, color printed. Detailed with pictures on the NOS pages.	RCA	USA	63,80	55,00
94	5687 Sylvania, OB	114-216-56	Sylvania USA. color printed.	Sylvania	USA	32,48	28,00
95	5687 Sylvania, WB	114-217-50	Branding is damaged or gone. These are UNUSED Sylvania, in white boxes.	Sylvania	USA	25,52	22,00
95	5751 General Electric, NOS, OB	114-060-73	NOS GE USA, color printed. This is a low noise replacement for ECC83, but it has slightly lower gain. So when your amp has already enough gain, but you have noise problems with the ECC83, this is the tube to take.	GE	USA	48,72	42,00
96	5751 Philips, NOS, OB	114-059-34	NOS Philips USA, color printed. This is a low noise replacement for ECC83, but it has slightly lower gain. So when your amp has already enough gain, but you have noise problems with the ECC83, this is the tube to take.	Philips ECG	USA	37,12	32,00
96	6080WC (=6AS7) General Electric	114-198-94	NOS General Electric USA. Metal socket, original Military box.	GE	USA	35,96	31,00
97	6112 Philips	114-202-98	Pencil tube, similar to ECC83. This tube is exteme low microphonics.	Philips ECG	USA	9,28	8,00
97	6922: See E88CC (or 6N1P)						

98	18028, Philips (PTT3, Ca)	114-163-67	NOS Philips 18028 = RT PTT3 = Ca tube. Can replace RE134, but the socket is German Post-5. We sell those sockets from Yamamoto	Philips	Holland	110,20	95,00
98	AZ1, Tesla or Polam, NOS; original Wrap.	114-071-27	NOS. Original Box, or sealed plastic bag with some data on it.	TESLA	Czech	20,88	18,00
99	AZ4, Tesla or Polam, NOS, original wrap.	114-072-91	NOS. Original Box, or sealed plastic bag with some data on it. Electrical like RGN2004.	TESLA	Czech	29,00	25,00
99	C3g / Lorenz ITT. NOS, OB.	114-144-48	NOS ITT-Lorenz Germany. Ultimate Low Noise Penthode. Original box.	Lorenz	Germany	98,60	85,00
100	C3g-S / Lorenz ITT. NOS, OB.	114-145-90	NOS ITT-Lorenz Germany. Ultimate Low Noise Penthode. Original box.. S=Factory Selected for more transconductance.	Lorenz	Germany	243,60	210,00
100	C3g Siemens, NOS, OB.	114-146-50	NOS Siemens Germany. Ultimate Low Noise Penthode. Original box. Version with Zirkonium getter!	Siemens	Germany	81,20	70,00
101	C3g-S Siemens, NOS, OB.	114-147-63	NOS Siemens Germany. Ultimate Low Noise Penthode. Original box. Version with Zirkonium getter! S= Factory Selected for more transconductance. "S" is only printed on the box.	Siemens	Germany	146,16	126,00
101	C3g Telefunken, NOS, OB.	114-148-89	NOS TFK <> Germany. Ultimate Low Noise Penthode. Original box.	Telefunken	Germany	214,60	185,00
102	C3g-S Telefunken, NOS, OB.	114-149-97	NOS TFK Germany. Ultimate Low Noise Penthode. Original box. S=Factory Selected for more transconductance. "S" is only printed on the box. The most ultimate tube ever made.	Telefunken	Germany	336,40	290,00
102	C3g VALVO NOS, OB.	114-150-29	NOS VALVO Germany. Ultimate Low Noise Penthode. Original box.	Valvo	Germany	98,60	85,00
103	C3g-S VALVO NOS, OB.	114-151-93	NOS VALVO Germany. Ultimate Low Noise Penthode. Original box. S= Factory Selected for more transconductance.	Valvo	Germany	197,20	170,00
103	C3m Siemens, NOS, OB.	114-010-90	NOS Siemens Germany. The Ultimate Low Noise Penthode. Original box. As used by Yamamoto Soundcraft.	Siemens	Germany	27,84	24,00
104	C3m Telefunken, NOS, OB.	114-081-39	NOS TFK Germany. Ultimate Low Noise Penthode. Original box.	Telefunken	Germany	139,20	120,00
104	C3o Lorenz or Siemens. NOS, WB	114-158-96	NOS TFK Germany. This is a 6.3V version of C3m. Very rare.	Siemens	Germany	69,60	60,00
105	D3a, Siemens, NOS, OB	114-113-85	Top Class Audio Pentode, also excellent in Triode mode. Gold pin.	Siemens	Germany	40,60	35,00
105	E180F, NOS TESLA.	114-141-09	Sealed in original plastic bag. Studio Quality, gold pin tube. Also perfect in triode mode.	TESLA	Czech	10,44	9,00
106	E182CC Mullard, NOS, OB.	114-011-18	NOS Mullard. Long Plates. Replaces 5687WA/B and has lower noise. Original box. Pictures: See NOS from website menu	Mullard	USA	67,28	58,00
106	E83CC TESLA, NOS, Matched PAIR.	114-187-58	NOS TESLA. Identical to TFK ECC800S, but no gold pin. Has frame grid / Spanaitter Diode. Price is for a precision balanced matched	TESLA	Czech	295,80	255,00
107	E88CC / 6922. Philips ECG, NOS, OB	114-096-33	NOS E88CC/ 6922. Philips ECG USA. Color printed, with datecode. SECRET Tip! Why pay so much for new made tubes, when you can get NOS, original boxed, for this price!	Philips ECG	USA	24,36	21,00
107	E88CC / 6922. RCA, NOS, OB.	114-095-90	NOS RCA. Color printed. 6922 is a Special Quality ECC88, featuring 10.000 hrs. and low hum. Frame grid tube, original RCA box.	RCA	USA	63,80	55,00
108	E88CC / 6922. Telefunken <> NOS, PAIR. OB.	114-133-88	NOS TFK <>. Matched + balanced PAIR. Original Boxes + matching data. PRICE IS FOR A PAIR, with Computer Test report. See NOS pages for PDF Copies of all test data.	Telefunken	Germany	394,40	340,00
108	E88CC / 6922. Siemens, NOS, PAIR. OB.	114-175-09	NOS Siemens. Matched + balanced PAIR. Gold Pin. Original Siemens Box. Mint appearance. Gold plating very thick. With Computer Test report.	Siemens	Germany	179,80	155,00
109	E88CC / 6922. TESLA, Gold, NOS, PAIR. OB.	114-038-92	NOS TESLA. Matched + balanced PAIR. Original blue-yellow box, gold-pin. Gold Grid version (yes!) , with printed Amplitrex test report. Balanced +matched pair. So all four systems are the same.	TESLA	Czech	110,20	95,00
109	E88CC / 6922. TESLA, Gold, NOS, OB	114-042-15	Same as above, but a single tube, not matched, and these are in original military boxes.	TESLA	Czech	33,64	29,00
110	EC8010, Siemens.	114-173-42	NOS, SIEMENS, OB, gold-pin. Individual numbered, with original, tiny certificate wrapped inside each box.	Siemens	Germany	58,00	50,00
110	EC8020, Siemens.		Hint: Connect two EC8010 in parallel, and you get the same tube!	Siemens	Germany		
111	ECC70 / 6021W, NOS, OB.	114-018-19	NOS Philips USA. Military box, with datecode. Secret Tip, Ultra Quality double triode like other ECC types, but with flying leads. Very long life!		USA	10,44	9,00
111	ECC81 / 12AT7. Sylvania. NOS	114-131-09	NOS 12AT7, Color printed, with datecode. Original Box.	Sylvania	USA	25,52	22,00
112	ECC81 / 12AT7. Mullard, NOS, OB.	114-015-14	NOS Mullard England. Copper (!) plate, black coated. Military box, with military CV part number, and datecode.		UK	35,96	31,00
112	ECC81 / 12AT7. Philips ECG, NOS, OB.	114-014-67	NOS 12AT7, Philips ECG USA. Color printed, with datecode. SECRET Tip! Why pay so much for new made tubes, when you can get NOS, original boxed, for this price!	Philips ECG	USA	16,24	14,00
113	E81CC Siemens, NOS, OB.	114-140-34	NOS Siemens München. Gernany. Original box. ULTRA Quality. Similar to ECC801S. Small print CØ 6# OC	Siemens	Germany	54,52	47,00
113	ECC801S Siemens, NOS, OB.	114-013-91	NOS Siemens Deutschland. Original balanced tubes by Siemens München. Original box. ULTRA Quality.	Siemens	Germany	40,60	35,00

114	ECC801S / 6201 Telefunken, NOS, OB.	114-012-48	NOS Telefunken USA. Original Box. no <>. Original datasheet of this tube on our website.	Telefunken	USA	13,92	12,00
114	ECC801S <> SINGLE TUBE TFK, NOS, OB	114-039-78	NOS Telefunken Deutschland with <> Original box.		Germany	301,60	260,00
115	ECC801S <> Telefunken, PAIR, NOS, OB.	114-195-93	NOS Telefunken Deutschland with <> Original box.	Telefunken	Germany	603,20	520,00
115	ECC81S <> Telefunken, NOS, OB.	114-194-29	NOS Telefunken Deutschland with <> Original box.	Telefunken	Germany	87,00	75,00
116	ECC82, 12AU7. Raytheon, NOS. OB	114-065-59	NOS. White box. Ald boxes were poor condition. Reboxed in white boxes. Tubes itself are like new. Very nice orange print.	Raytheon	USA	34,80	30,00
116	ECC82 / 12AU7. FWE, NOS, WB	114-064-88	NOS Funkwerk Erfurt, Germany. Yellow print, in military box with some numbers and information.	FWE	DDR	20,88	18,00
117	ECC82 / 12AU7WA Philips, NOS, OB	114-033-56	NOS Philips. Original long plates, in colored Philips box. Mint quality items.	Philips	Germany	45,24	39,00
117	ECC82 / 5814 Philips SQ, NOS, OB	114-022-60	NOS Philips 5814, color printed. 5814 = SQ ECC82 with improved grid isolation. Was only sold to USA government.	Philips ECG	USA	20,88	18,00
118	ECC82 / 12AU7. Mullard, CEI branded. NOS, OB	114-229-37	CEI was a re-brander 50 yeas ago. Their ECC82 can be USA oder European made. Look at tube inside details	Mullard, CEI	England	52,20	45,00
118	ECC82 / 12AU7. RCA, NOS, OB. Only 1 pcs left	114-153-89	NOS 12AU7 (=ECC82) RCA, USA. Famous clear tops, Prestine condition. Amplitrex tested.	RCA	USA	35,96	31,00
119	ECC82 / 12AU7. RFT, NOS, OB.	114-050-67	NOS RFT Berlin (East Germany) , Original box. The last original RFT.	RFT	East Germany	22,04	19,00
119	ECC82 / 12AU7. <> TELEFUNKEN, NOS, PAIR. WB	114-201-85	NOS TELEFUNKEN, Germany. Diamond bottem <>. WB, print partailly faded with most, but these are unused tubes. (see NOS Pages). Most excellent test data, Amplitrex test report included. Matched, balanced pairs at no extra cost. PRICE for a PAIR	Telefunken	Germany	208,80	180,00
120	ECC82 TESLA, Standard pin, NOS, OB	114-049-39	NOS TESLA. Czech Republic. Original boxes, white print, standard pins.	TESLA	Czech	20,88	18,00
120	ECC82 TESLA, Rhodium pin, NOS, WB	114-077-47	NOS TESLA. Czech Republic. Original boxes, Yellow print, Rhodium plated pins.	TESLA	Czech	24,36	21,00
121	ECC802S / 5963 Philips SQ, NOS, OB	114-023-94	NOS Philips 5963, Color printed. 5963 = close to ECC802S but not identical. Factory balanced tube, and 10.000 hours. On par with Telefunken ECC802S, and Tesla ECC802S.	Philips ECG	USA	22,04	19,00
121	ECC802S / 6189W Sylvania SQ, NOS, OB.	114-020-87	NOS 6189W. Color printed. 6198W. Equivalent to ECC802S, with 10000 hours lifetime and long Plates. Made for USA government only, Individual boxed.	Sylvania	USA	22,04	19,00
122	ECC802S <> Telefunken, NOS, OB PAIR	114-156-59	NOS Telefunken Deutschland with <> Original box. Amplitrex test data + curve plot in color print. Price is for a matched pair. Mint appearance of tubes and boxes, and excellent test data.	Telefunken	Germany	inquire	inquire
122	ECC802S Tesla, NOS, Various boxes, PAIR	114-200-39	NOS TESLA. Famous long plates from 1960. In original blue box, or in factory sealed plastic roll. Price is for a matched pair.Beautiful quality, fsame optics as TFK ECC802S.	TESLA	Czech	255,20	220,00
123	ECC83. CV4004 Brimar, NOS, OB	114-178-09	Brimar, UK. See Website under NOS tubes for details. Some similarity with M8137 boxed anode.	Brimar	UK	103,24	89,00
123	ECC83 / 12AX7 Philips, NOS, OB	114-024-09	Philips 12AX7, NOS. Blue printing. Military box. Ultra Quality!	Philips ECG	USA	87,00	75,00
124	ECC83 / 12AX7 Sylvania, NOS, WB	114-108-89	Sylvania12AX7, NOS. Green printing. Some Military box, some white box. Datecode.1965 on box. Ultra Quality!	Sylvania	USA	98,60	85,00
124	ECC83 Röhrenwerke Anna Seghers, NOS, WB.	114-066-69	NOS Röhrenwerke Anna Seghers, Germany. 1963. Bulk packed. See NOS tubes for beautiful pictures of those.	RFT	East Germany	47,56	41,00
125	ECC83 Volksrepublik China	117-012-37	NOS from 1990s. Triple Mica tube, for low microphonics.	Shuguang	China	10,44	9,00
125	ECC83: See also E83CC						
126	ECC803S <> Telefunken, NOS, OB PAIR		Sometimes available. See NOS page at this website.	Telefunken	Germany		
126	ECF802, NOS, EI (ECF82)	114-183-94	NOS, from Bulk pack.	EI	Yugo	6,73	5,80
127	ECL86, NOS, WB	114-041-27	NOS, Polamp. Pentode ~ EL84, Triode = ECC83 .	Polam	Poland	24,36	21,00
127	EF800, Telefunken.	114-172-37	NOS, TELEFUNKEN, OB, gold-pin. Family of EF86, but not equivalent. EF800 is more powerful version.	Telefunken	Germany	19,72	17,00
128	EF86. Svetlana NOS	114-001-84	1984 NOS, White mesh plate. Original "rolled box", never unpacked before.	Svetlana	RUS	22,04	19,00
128	EF804S Telefunken, NOS, OB	114-222-09	Original Box, <> bottem	Telefunken	Germany	63,80	55,00
128	EF806S TESLA, NOS, OB	114-100-48	Original Box, with Quality stamp on inside flap. Shipped with Test data on box, with small sticker. Rhodium plates pins. Ultimate EF86 replacement.	TESLA	Czech	68,44	59,00
129	EF95 (6AK5, 5654) TFK NOS, NOS, OB	114-073-81	NOS. Original box, with <> bottem.	Telefunken	Germany	37,12	32,00
129	EL84-EB (Matched Pair), NOS, OB	114-036-27	NOS from 1980's. This is the ULTIMATE EL84. Full DETAILS here: http://jacmusic.com/nos/6P14P-EB . Matched Pair.	Reflektor	RUS	48,72	42,00
130	EL84-EB (Matched Quad), NOS, OB	114-037-39	NOS from 1980's. This is the ULTIMATE EL84. Full DETAILS here: http://jacmusic.com/nos/6P14P-EB . Matched Quad.	Reflektor	RUS	97,44	84,00
130	EL84 EI (Matched Pair), NOS, OB	114-160-29	EL84, made on Philips machines. First class NOS, original box. Matched at 250V by plate current. Pair data is on boxes. 100% identical to Philips Holland.	EI	Yugo	84,10	72,50

131	EL84 EI (Matched Quad), NOS, OB	114-161-72	EL84, made on Philips machines. First class NOS, original box. Matched at 250V by plate current. Pair data is on boxes. 100% identical to Philips Holland.	EI	Yugo	168,20	145,00
131	EM4, NOS, OB	114-034-59	NOS. Gold series, OB, Silver plated contacts. Mint appearance. The brightest I have ever seen! EM4 is optically and electrically identical to EM34, ONLY: EM4 has another socket. The socket is the ONLY difference. We sell sockets for EM4 also.	Valvo	Germany	127,60	110,00
132	EZ90		See 6X4 (American name) or 6Z31 (Czech name)				
132	GM70, NOS, Original Wrap.	114-067-84	NOS. 125 Watt Audio triode. Version with Graphite plate and bright tungsten emitter. Runs on Lundahl transformer LL1688/100. DC heating recommended.	Ulyanow	RUS	71,92	62,00
133	GR150DA. NOS, OB	114-126-92	NOS. Original Box. For all Funke testers only GR150DA ("DA" version) can be used. Any other version is will have another load characteristic, and gives unprecise test result.	DGL	France	150,80	130,00
133	GU50 (EL152) , NOS, OB	114-043-09	NOS. Russia. Original Box. Excellent Audio pentode, similar to KT88, but 40Watt dissipation and Zirkonium Getter. (Datasheet on techcorner here). Ceramic Sockets available at low cost.		RUS	6,09	5,25
134	GZ34 / 5AR4 , NOS, WB, AEG branded.	114-182-76	NOS. Russia. AEG branded.		RUS	17,40	15,00
134	IN-9, NOS, WB	114-030-79	Neon Linear Bar graph. Cold cathode tube, needs no heater. Only two connections! Bar length depends on current. Sensitivity = 25mm/mA. Bar = 90mm. Very linear. Why use magic eyes when you can use this?!!		RUS	8,12	7,00
135	OC3 / VR105 Tungstram, NOS, OB	114-028-82	NOS Tungstram. 105 Volt/40mA. Works like Zener diode. Burns bright orange	Tungstram	HUN	19,72	17,00
135	OC3 / VR105 USA, NOS, OB	114-027-26	NOS. RCA, Zenith, and other USA brands. Boxes from 1945. 105 Volt/40mA. Works like Zener diode. Pictures: See NOS at website.	USA	USA	33,64	29,00
136	PV200-600, Tungstram	125-005-51	NOS. PV200-600 ~ RGN2004.	Tungstram	HUN	87,00	75,00
136	RG105, NOS, OB	114-130-96	NOS, TFK RGN105. Coke bottle glas. 2.5V heater, 4.5 Ampere. Extremley strong rectifier. Output max 250mA. Put heaters of two in series, and anodes in parallel, and you have a 500mA rectifier, at 5V heater by Telefunken.	Telefunken	Germany	52,20	45,00
137	UU7S	114-193-87	UU7S has an octal base, and is UPWARDS compatible to UU7. This is a 4V rectifier with octal base, but.... see NOS pages, for how to wire an octal socket such that it works with UU7S and 5U4G at the same time. Yes it's really possible!	TESLA	Czech	45,24	39,00
137	Amplitrex matching for single tubes. Listed above.	127-014-53	Computer Matching per tube, for single tubes, like EL34, EL84 and others. Incl Amplitrex report.			6,96	6,00
138	Amplitrex Matching for dual triodes. Listed above.	127-015-91	Computer Matching per tube, for small double triodes, like ECC81, ECC88, and others. Incl Amplitrex report.			13,92	12,00

138 <<< MORE NOS >>>

Check menu at NOS Tubes for more NOS.

		Europe Incl. 16% MwSt. (VAT) Export Price
--	---	--

140	AVVT	Order Nr.	New Old Stock from 1999...2001			Euro	Euro
141	8B. AVVT NOS tubes. (Pair)	112-002-84	AVVT. Gain=8. Driver tube. Matched pair. LOW STOCK	AVVT	Czech	638,00	550,00
142	8B-Blue. AVVT NOS tubes. (Pair)	112-118-46	Blue glass, with (transparent) gold coating. LOW STOCK	AVVT	Czech	870,00	750,00
143	300B-SL	112-123-40	Original AVVT Tubes, fully re-build at EML. Just a few pairs. With 3months factory guarantee.	AVVT	Czech	1276,00	1100,00
144	32B-SL	112-122-92	Original AVVT Tubes, fully re-build at EML. Just a few pairs. With 3months factory guarantee.	AVVT	Czech	1392,00	1200,00
145	320B-SL	112-124-24	Original AVVT Tubes, fully re-build at EML. Just a few pairs. With 3months factory guarantee.	AVVT	Czech	1508,00	1300,00
146	PX25M. AVVT NOS SINGLE tube NOS.	112-015-90	Two Single tubes left, not a matched pair.	AVVT	Czech	406,00	350,00

147 **Europe Incl. 16% MwSt. (VAT) Export Price**

148	Tube Boxes		White, with spacer inside. Are send folded, low shipping costs.			Euro	Euro
149	TESLA Boxes for EL84, ECC83.	610-013-58	Reprinted, 100% original looking Tesla boxes. 25x25x90mm			0,93	0,80
150	TFK, ECC83 NOS Tube boxes.	610-014-90	Original, NOS Telefunken boxes. Black and white style. Unique found! 25x25x90mm			0,93	0,80
151	TFK paper wrap, 1930's	610-015-51	Original, 1930's Telefunken wrap. Unique found! Very old looking paper, but well preserved, and very good quality. DIN A4 size. Ideal for NOS tubes and you don't have boxes.			0,81	0,70
152	EL84, ECC83 Tube boxes 10pcs	610-010-28	Price for pack of 10 pcs. Very high quality boxes. 25x25x90mm			2,73	2,35
153	6SN7, EL34 Tube boxes 10pcs.	610-011-91	Price for pack of 10 pcs. Very high quality boxes. 110x35x35mm			3,12	2,69
154	5U4G Tube boxes 10pcs	610-012-58	Price for pack of 10 pcs. Very high quality boxes. 55x55x150mm			4,68	4,03

155



Full music



Order Nr. We sell of our stock - LAST PAIR				Euro	Euro
157	102D (Pair) Fullmusic	116-008-92	Pre-amp. Tennis Ball glass.	China	145,39 125,33
158					

159

Order Nr. Other Chinese tubes				Euro	Euro
161	6550	117-002-29	Volksrepublik China. Like vintage GE Type, metal base. Price for PAIR.	China	45,95 39,61

162



VALVE ART Order Nr. VA= Double Selected Quality.				10% MwSt	Euro	Euro
163	6550 (Quad) Valve Art	115-007-41	4x Matched tubes. Copy of GE Type. Same glass	China	162,35	139,95
165	KT88 (Pair) Valve Art	115-012-91	2x Matched tubes. With special polished metal base	China	108,18	93,25
166	KT88 (Quad) Valve Art	115-013-66	4x Matched tubes. With special polished metal base	China	216,35	186,51

167



SVETLANA New production Order Nr. From Reflektor, Ukraine				Euro	Euro
168	12AX7/ ECC83. Svetlana	111-064-67	Very good quality 12AX7 / ECC83.		12,95 11,17

170



Europe Incl. 16% MwSt. (VAT) Export Price

EHX Order Nr.				Euro	Euro
172	5U4GB (One tube). ElectroHarmonix.	111-003-84	Cylinder glass rectifier. Looks same as RCA Types.	RUS	14,98 12,92
173	6CA7-EH-PL (Pair). ElectroHarmonix.	111-112-58	PL matched (2x burn-in). Price for PL matched PAIR	RUS	47,26 40,74
174	6CG7-EH (One tube). ElectroHarmonix.	111-006-26	This is a 6SN7, but Noval based.	RUS	18,44 15,90
175	6SN7-EH (One tube). ElectroHarmonix.	111-013-91	This is prestine production from 2005, from a large batches, which we bought as production was still excellent. Newer datecodes we have found not fully complying to original specs. This has changed around 2008, this is also explained on our website, under tubes / EHX.		23,05 19,87
176	6SN7-EH-G (One tube). ElectroHarmonix.	111-014-48	Gold Version od 6SN7-EH. Gold pins, gold print, brown base,	RUS	40,46 34,88
177	6SN7-EH-GB (Pair). ElectroHarmonix.	111-016-90	Balanced Matched pair. All four systems matched together. Test data added for plate current + transconductance. Gold Pins.	RUS	108,75 93,75
178	6V6-EH-PL (Pair). ElectroHarmonix.	111-126-90	PL matched (2x burn-in). Price for PL matched PAIR	RUS	33,81 29,15
179	12AT7-EH (One tube). ElectroHarmonix.	111-017-52	ECC81 Equivalent. HQ Version, with Bright white pins.	RUS	12,24 10,55
180	12AT7-EH-G (One tube). ElectroHarmonix.	111-018-82	E81CC Equivalent. HQ Version, with gold pins.	RUS	19,02 16,40
181	12AT7-EH-GB (One tube). ElectroHarmonix.	111-019-87	ECC801S Equivalent, with Gold pins. Balanced Tube. Two systems in one glass bulb matched together. Test data added for plate current + transconductance.	RUS	32,94 28,40
182	12AT7-EH-GB (Pair). ElectroHarmonix.	111-020-77	Balanced Matched pair. All four systems matched together. Test data added for plate current + transconductance. Equivalent to ECC801S. Gold pins.	RUS	65,88 56,79
183	12AU7-EH (One tube). ElectroHarmonix.	111-021-29	ECC82 Equivalent. HQ Version, with Bright white pins.	RUS	12,24 10,55
184	12AU7-EH-B (Pair). ElectroHarmonix.	111-159-09	Balanced Matched pair. All four systems matched together. Test data added for plate current + transconductance. Matched like ECC801S.	RUS	52,32 45,11
185	12AX7-EH (One tube). ElectroHarmonix.	111-025-93	ECC83 Equivalent. HQ Version, with white plated pins.	RUS	12,24 10,55
186	12AX7-EH-G (One tube). ElectroHarmonix.	111-138-52	E83CC Equivalent. HQ Version, with gold pins.	RUS	19,02 16,40
187	12AX7-EH-GB (One tube). ElectroHarmonix.	111-027-29	ECC803S Equivalent, with Gold pins. Balanced Tube. Two systems in one glass bulb matched together. Test data added for plate current + transconductance.	RUS	32,94 28,40
188	12AX7-EH-GB (Pair). ElectroHarmonix.	111-028-85	Balanced Matched pair. All four systems matched together. Test data added for plate current + transconductance. Equivalent to ECC803S. Gold pins.	RUS	65,88 56,79
189	12AY7-EH / 6072 (One tube). ElectroHarmonix.	111-029-99	HQ Version, with Bright white pins.	RUS	17,23 14,86
190	12BH7-EH (One tube). ElectroHarmonix.	111-030-18	Based on RCA Version	RUS	22,86 19,71
191	12BH7-EH-G (One tube). ElectroHarmonix.	111-031-37	Same as above, but gold pins	RUS	30,55 26,33

192	300B-EH-PL (Pair). ElectroHarmonix.	111-147-58	Standard 300B tube from EHX. Precision matched pair.		RUS	192,11	165,61
193	5751-EH-G (One tube). ElectroHarmonix.	111-134-19	Low noise ECC83 version. Gold pins.		RUS	26,70	23,02
194	6550-EH-PL (Pair). ElectroHarmonix.	111-037-25	PL matched (2x burn-in). Price for PL matched PAIR		RUS	76,00	65,52
195	6922-EH (One tube). ElectroHarmonix.	111-039-58	ECC88/ 6DJ7. Long Life version, Bright white pins.		RUS	14,64	12,62
196	6922-EH-Gold (One tube). ElectroHarmonix.	111-040-39	E88CC. Long Life version of ECC88 / 6DJ7, with Gold pins.		RUS	30,63	26,41
197	EL84-EH-PL (Pair). ElectroHarmonix.	111-048-82	PL matched (2x burn-in). Price for PL matched PAIR		RUS	28,82	24,84
198	EL84-EH-PL (Quad). ElectroHarmonix.	111-049-09	PL matched (2x burn-in). Price for PL matched QUAD		RUS	57,63	49,68
199	KT88-EH-PL (Pair). ElectroHarmonix.	111-050-35	PL matched (2x burn-in). Price for PL matched PAIR		RUS	74,81	64,49
200	KT88-EH-PL (Quad). ElectroHarmonix.	111-051-14	PL matched (2x burn-in). Price for PL matched QUAD		RUS	149,63	128,99
201	KT88-EH-PL (6-Set). ElectroHarmonix.	111-105-54	PL matched (2x burn-in). Price for PL matched 6-set		RUS	224,44	193,48
202	KT88-EH-PL (8-Set). ElectroHarmonix.	111-052-59	PL matched (2x burn-in). Price for PL matched 8-set		RUS	303,93	262,01
203				Europe Incl.	16% MwSt. (VAT)		Export Price
204	GENALEX, GOLD LION	Order Nr.				Euro	Euro
205	KT66-GL-PL (Pair). Gold-Lion	111-108-47	PL matched (2x burn-in). Price for PL matched PAIR		RUS	88,18	76,02
206	KT66-GL-PL (Quad). Gold-Lion	111-109-29	PL matched (2x burn-in). Price for PL matched QUAD		RUS	176,36	152,03
207	KT77-GL-PL (Pair). Gold-Lion	111-115-09	PL matched (2x burn-in). Price for PL matched PAIR		RUS	106,81	92,08
208	KT77-GL-PL (Quad). Gold-Lion	111-116-85	PL matched (2x burn-in). Price for PL matched QUAD		RUS	213,62	184,16
209				Europe Incl.	16% MwSt. (VAT)		Export Price
210	TUNG SOL	Order Nr.				Euro	Euro
211	6V6-TS-PL (Pair). Tung-Sol.	111-125-53	PL matched Pair (with 2x burn-in).		RUS	43,03	37,10
212	6SN7-GTB (One tube) Tung-Sol.	111-117-92	Russian Re-issue of 6SN7-GTB		RUS	28,62	24,68
213	ECC83 (One tube) Tung-Sol.	111-057-91	Equivalent to 12AX7. HQ Version, with Rhodium pins		RUS	16,33	14,08
214	ECC803S-TS-G (One tube) Tung-Sol.	111-058-29	Best Quality available ECC83 / 12AX7 with gold pins. Large halo getter, like Telefunken.		RUS	24,78	21,36
215	ECC803S-TS-GB (One tube). Tung-Sol.	111-059-58	Balanced Tube. Two systems in one glass bulb matched together. GB Version with same matching as TFK ECC803S		RUS	36,12	31,13
216	ECC803S-TS-GB (Pair). Tung-Sol.	111-060-90	Balanced Matched pair. All four systems matched together. GB Version, with same matching as TFK ECC803S. World's BEST tube from new production.		RUS	72,23	62,27
217	EF806S-TS. (One tube) Tung-Sol.	111-061-53	Equivalent to EF86. HQ Version, with gold pins		RUS	38,20	32,93
218	EL34B (Pair) Tung-Sol	111-132-66	PL matched (2x burn-in). Price for PL matched PAIR		RUS	66,90	57,67
219	EL34B (Quad) Tung-Sol	111-133-46	PL matched (2x burn-in). Price for PL matched QUAD		RUS	133,80	115,34
220	KT66-TS-PL (Pair). Tung-Sol.	111-062-01	PL matched (2x burn-in). Price for PL matched PAIR ==> @@ SPECIAL PRICE @@		RUS	80,88	69,72
221	KT66-TS-PL (Quad). Tung-Sol.	111-063-85	PL matched (2x burn-in). Price for PL matched QUAD ==> @@ SPECIAL PRICE @@		RUS	161,76	139,44
222				Europe Incl.	16% MwSt. (VAT)		Export Price
223	SOVTEK	Order Nr.	original old production. Often better than new production			Euro	Euro
224	2A3-SOV-PL (Pair)	111-074-18	"PL" matched, for Plate Current and Transconductance. Tested at 250V/-45V. Data with tube box. One PAIR, two identical tubes		RUS	114,84	99,00
225	2A3-SOV-PL (Quad)	111-075-55	"PL" matched, for Plate Current and Transconductance. Tested at 250V/-45V. Data with tube box. One QUAD, four identical tubes		RUS	243,60	210,00
226	5Y3GT. Sovtek	111-078-67	Double Rectifier tube		RUS	17,20	14,83
227	6AS7. Sovtek.	111-081-34	Sovtek NOS. Twin (BIG) Power Triode.		RUS	52,85	45,56
228	6H30pi. Sovtek.	111-082-90	The ultimate HiFi Triode!		RUS	35,96	31,00
229	6H30pi (Pair). SOVTEK	111-158-25	Balanced Matched pair. All four systems matched together. Test data added for plate current + transconductance.		RUS	89,63	77,27
230	6L6GB-SOV-PL (Pair). Sovtek.	111-092-84	PL matched (2x burn-in). Price for PL matched PAIR		RUS	30,94	26,67
231	6L6GB-SOV-PL (Quad). Sovtek.	111-093-09	PL matched (2x burn-in). Price for PL matched QUAD		RUS	61,89	53,35
232	6SL7-GT. Sovtek.	111-083-48	Sovtek NOS 6H9C. Older construction, hand made tubes.		RUS	13,36	11,51
233	6SN7-GT. Sovtek.	111-084-49	Sovtek NOS 6H8C. Older construction, hand made tubes.		RUS	15,18	13,09
234	12AX7-LP/ ECC83. Sovtek.	111-088-58	Famous "long plate" ECC83. Looks same as European Philips tubes.		RUS	15,18	13,09
235	12AX7-LPS/ Sovtek ECC83	111-089-56	Close copy of Telefunken ECC83.		RUS	15,76	13,59
236	12AX7-WA/ ECC83. Sovtek.	111-085-91	Long-life. Dark, boxed plates with open sides. Glows nice!		RUS	13,79	11,89
237	12AX7-WB/ 7025 / E83CC Sovtek.	111-086-65	Long-life. Dark, boxed plates with open sides. Glows nice! Low noise, for pre-amps.		RUS	16,53	14,25
238	12AX7-WC/ ECC83. Sovtek.	111-087-76			RUS	15,95	13,75
239	300B-SOV-PL. NOS. (Pair).	111-107-93	Out of production. We bought their last supply. These are NOS from 1990...2002. Patinum matched. Test data is with the tubes.		RUS	185,60	160,00
240	5881-PL (Pair). Sovtek.	111-121-79	Higher power 6L6. "PL" matched Pair. (with 2x burn-in).		RUS	39,78	34,30
241	5881-PL (Quad). Sovtek.	111-122-67	Higher power 6L6. "PL" matched Quad. (with 2x burn-in).		RUS	80,34	69,25
242	7027. Sovtek.	111-094-43	Single tube		RUS	22,87	19,72

243	EF86. Sovtek.	111-097-76	Obsoleted in 2004. Just a few pcs left on stock.		RUS	28,83	24,85
244	EL84. Sovtek (single)	111-098-98	EL84 / 6BQ5, Single tube		RUS	11,44	9,86
245	EL84. Sovtek (Pair)	111-127-28	EL84 / 6BQ5, Pair		RUS	26,71	23,03
246	EL84. Sovtek (Quad)	111-128-49	EL84 / 6BQ5, Quad		RUS	53,43	46,06
247	EL84M. Sovtek (Single)	111-142-90	M= Long Life Version. PL matched (2x burn-in). Price for PL matched QUAD. 10.00 hours version.		RUS	17,68	15,24
248	EL84M. Sovtek (Pair)	111-143-26	M= Long Life Version. PL matched (2x burn-in). Price for PL matched QUAD. 10.00 hours version.		RUS	39,21	33,80
249	EL84M. Sovtek (Quad)	111-144-74	M= Long Life Version. PL matched (2x burn-in). Price for PL matched QUAD. 10.00 hours version.		RUS	78,41	67,60
250	KT66-SOV-PL (Quad) . Sovtek.	111-100-55	PL matched (2x burn-in). Price for PL matched QUAD		RUS	99,55	85,82
251							

Europe Incl. 16% MwSt. (VAT) Export Price
Euro Euro

253	Mains Cable and Silver Wire	Order Nr.	Specially made wires and cable			Euro	Euro
254	Mains-Flex-Black Cable, cotton+PVC braided	710-047-69	Mains cable, very flexible. With double cotton filling, AND additional PVC cloth layer outside. 3x 1.5mm ² wires. Strong, High-End mains cable. Price is per meter.		Germany	3,99	3,44
255	Spool Mains-Flex-Black Cable, cotton+PVC braided	710-048-85	Same as Above, but a spool of 50 meter.		Germany	149,64	129,00
256	Solid-Silver-04, 100% Pure (4N)	n.a.	D=0.4mm /AWG26. soft, outglowed, pure Silver. (4N). Not isolated. Only on spools of 1kg, appr 758Meter. Lead Time 2 weeks. Inquire for pricing.		Germany	n.a.	n.a.
257	Solid-Silver-08, 100% Pure (4N)	710-037-50	D=0.8mm /AWG20. soft, outglowed, pure Silver. (4N). Not isolated. Price per meter.		Germany	19,52	16,83
258	Solid-Silver-12, 100% Pure (4N)	710-023-84	D=1.2mm /AWG17. soft, outglowed, pure Silver. (4N). Not isolated. Price per meter.		Germany	28,03	23,55
259	Solid-Silver-15, 100% Pure (4N)	710-024-87	D=1.5mm /AWG15. soft, outglowed, pure Silver. (4N). Not isolated. Price per meter.		Germany	41,25	35,56
260	Solid-Silver-20, 100% Pure (4N)	710-025-09	D=2.0mm /AWG12. soft, outglowed, pure Silver. (4N). Not isolated. Price per meter.		Germany	73,34	63,22
261	Solid-Silver-04-Black, 100% Pure (4N)	710-020-35	D=0.4mm /AWG26. soft, outglowed, pure Silver. (4N). 1mm Cotton outside diameter, Brownish-Black. Price per meter.		Germany	6,07	5,24
262	Solid-Silver-04-Blue, 100% Pure (4N)	710-040-07	D=0.4mm /AWG26. soft, outglowed, pure Silver. (4N). 1mm Cotton outside diameter, Dark-blue. Price per meter.		Germany	6,07	5,24
263	Solid-Silver-04-White, 100% Pure (4N)	710-019-07	D=0.4mm /AWG26. soft, outglowed, pure Silver. (4N). 1mm Cotton outside diameter, Ivory-white. Price per meter.		Germany	6,07	5,24
264	Solid-Silver-04-Yellow, 100% Pure (4N)	710-018-70	D=0.4mm /AWG26. Soft, outglowed, pure Silver. (4N). 1mm Cotton outside diameter, Dark-Yellow. Price per meter.		Germany	6,07	5,24
265	Solid-Silver-08-Black, 100% Pure (4N)	710-039-70	D=0.8mm /AWG20. soft, outglowed, pure Silver. (4N). Double layer Cotton "Push-back" isolation, 1.8mm outside diameter. Brownish-black. For speaker cable, or medium voltage application.. Price per meter.		Germany	21,15	18,23
266	Solid-Silver-08-Blue, 100% Pure (4N)	710-045-87	D=0.8mm /AWG20. soft, outglowed, pure Silver. (4N). Double layer Cotton "Push-back" isolation, 1.8mm outside diameter. Dark blue. For speaker cable, or medium voltage application.. Price per meter.		Germany	21,15	18,23
267	Solid-Silver-08-White, 100% Pure (4N)	710-033-90	D=0.8mm /AWG20. soft, outglowed, pure Silver. (4N). Double layer Cotton "Push-back" isolation, 1.8mm outside diameter. Ivory white. For speaker cable, or medium voltage application.. Price per meter.		Germany	21,15	18,23

268



ISO Transformers from JAPAN (formerly Tango Transformers). We have been appointed ISO distributor for Central Europe and Russia



270

271 **ISO (Part1)** Order Nr. Single Ended (SE) Transformers DC-mA Henry Euro Euro

272	ISO FC-40-10S (40Watt)	229-001-76	10k into 4, 6, 8, 16 Ohms. Tubes 211, 845	130mA	80H	908,94	783,57
273	ISO FC-40-5S (40Watt)	229-002-91	5k into 4, 6, 8, 16 Ohms. Tubes PX25, 50, 845	200mA	42H	821,53	708,22
274	ISO FC-40-3.5S (40Watt)	229-003-26	3k5 into 4, 6, 8, 16 Ohms. Tubes 300B, PX25	250mA	38H	821,53	708,22
275	ISO FC-40-2.7S (40Watt)	229-004-73	2k7 into 4, 6, 8, 16 Ohms. Tubes 300B	300mA	30H	821,53	708,22
276	ISO FC-40-1.5S (40Watt)	229-005-81	1k5 into 4, 6, 8, 16 Ohms. Tubes 2x 300B	400mA	15H	821,53	708,22
277	ISO FC-30-10S (30Watt)	229-006-89	10k into 4, 6, 8, 16 Ohms. Tubes 211, 845	90mA	45H	506,41	436,56
278	ISO FC-30-3.5S II (30Watt)	229-007-58	3k5 into 4, 6, 8, 16 Ohms. Tubes 300B, PX25	180mA	26H	506,41	436,56
279	ISO FC-30-2.5S (30Watt)	229-008-93	2k5 into 4, 6, 8, 16 Ohms. Tubes AD1,2A3,Ed	250mA	20H	506,41	436,56
280	ISO FC-20S (20Watt)	229-009-55	2.5k, 3.5k, 5k into 8,16 Ohms.. Tubes 300B,50,2A3,45,505	140mA	18H	312,59	269,47
281	ISO FC-20-14S (20Watt)	229-010-49	14k into 8, 16 Ohms. With UL Tap. Tubes 801A, VT25, VT62	65mA	90H	312,59	269,47
282	ISO FC-12S (12Watt)	229-011-90	2.5k, 3.5k, 5k, 7k into 8 or 16 Ohms. Not all combinations possible	80mA	20H	226,52	195,28
283	ISO FC-12S tubes examples:		Tubes: 45, 45B, 71A, EL34, EL84, 6L6, 6V6, KT-series				

284

284	ISO (Part2)	Order Nr.	Push Pull (PP) Transformers	DC-mA	Henry	Euro	Euro
285	ISO FC-120-14 (120Watt)	229-020-85	10k into 4, 6, 8, 16 Ohms. Tubes 211	5,00	1600H	837,78	722,22
286	ISO FC-120-8 (120Watt)	229-021-84	8k into 4, 6, 8, 16 Ohms. Tubes EL156, KT66	6,00	970H	786,92	678,38
287	ISO FC-120-5 (120Watt)	229-022-19	5k into 4, 6, 8, 16 Ohms. Tubes 300B, KT88, KT66, EL156	8,00	580H	869,26	749,36
288	ISO FC-120-3.5 (120Watt)	229-023-82	3.5k into 4, 6, 8, 16 Ohms. Tubes 300B, 6550, EL156	12,00	420H	821,53	708,22
289	ISO FC-60-5 (60Watt)	229-024-43	5k into 4, 8, 16 Ohms. Tubes 300B, KT&6, KT88, EL156	7,00	380H	447,93	386,15
290	ISO FC-40-8 (40Watt)	229-025-49	8k into 4, 8, 16 Ohms. Tubes 6L6, 807, 6F6, 7591	5,00	500H	289,36	249,45
291	ISO FC-40-6.6 (40Watt)	229-026-67	6.6k into 4, 8, 16 Ohms. Tubes KT66., 6L6, 807, EL34, 7591	7,00	330H	289,36	249,45
292	ISO FC-40-5 (40Watt)	229-027-98	5k into 4, 8, 16 Ohms. Tubes 2A3,6B4G,EI34, 6L6, 807	7,00	320H	289,36	249,45
293	ISO FC-25-8 (25Watt)	229-028-32	8k into 4, 8, 16 Ohms. Tubes 6V6, EL84, 71A	6,00	350H	226,52	195,28
294	ISO FC-25-5 (25Watt)	229-029-71	5k into 4, 8, 16 Ohms. Tubes 45, 6V6, EL84, &CW5	7,00	210H	226,52	195,28
295							

296



LUNDAHL

— TRANSFORMERS —



298

Important
Read this!

-->

With LUNDAHL, all PLATE chokes can be used as POWER SUPPLY chokes and vice versa. Though Power Supply chokes are specified @ ~RMS, and subject to ~100Hz or ~120Hz ripple, they are made with audiophile cores, and full audio range always.

Chokes with high inductance have many windings, and so higher DC resistance. This protects the rectifiers and capacitors. Though you do have some voltage loss across the DC resistance, this resistance limits the current, when the choke is saturated at cold start, due to empty capacitors. In case you do not want the power loss, lower resistance types exist too. For convenient selection, we have put them all here in one table, first sorted by DC Current, then by Henry.

299

300	LUNDAHL (Part1)	Order Nr.	Printed Circuit Boards for transformers	Europe Incl.	16% MwSt. (VAT)	Export Price
301	Lundahl Board EE16 + EE17 + Switch	310-022-29	For LL1620, 1623, 1627, 9202 Board EE16 + EE17 + special switch. Switches from Alt-B to Alt-C. (For stereo two sets are needed). Lead Free PCB. Only for sale with transformers.		20,88	18,00
1	Lundahl Board EE18	310-024-89	For LL1620, 1623, 1627, 9202 Board EE18 only. Can be used with switch. Can be re-wired quickly for Alt-C or Alt-D. (For stereo two boards are needed). Lead Free PCB. Only for sale with transformers.		10,44	9,00
302	Lundahl Board EE19 + Switch	310-025-79	This is the switch board, with special switch. Can be used with the EE18 board. Switches between Alt-C and Alt-D. (For stereo two Boards EE19 are needed). Lead Free PCB. Only for sale with transformers.		12,76	11,00
2	Lundahl Board EE20	310-26-33	DIY Board KIT, complete For LL1636, LL9226. Lead Free PCB. Only for sale with transformers.		22,04	19,00
303	Lundahl Board EE21	310-27-80	MC Board Bare PCB + the PIANO switch. For LL1588, LL1922, LL1934, LL1943, LL1681. Lead Free PCB. Only for sale with transformers.		9,28	8,00

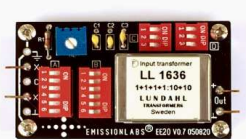
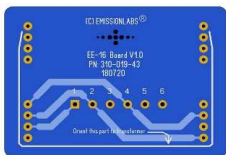

CHOKES for Anode or Power Supply.

301 **LUNDAHL (Part2)** **Order Nr.** **Select from this table first your DC current, then choose the Henry. Mind the DC resistance. Check the Lundahl section, "Plate Chokes" about how and why is it allowed to exceed the rated DC current.** **DC-mA** **Henry** **Euro** **Euro**

302	LL1667-05mA	218-014-39	Coils in Series, DC Resistance 2400Ω, x 390V~ 100Hz Ripple.	5mA	810H	99,03	85,37
303	LL1668-05mA	218-321-76	Coils in Series, DC Resistance 680Ω, x 235V~ 100Hz Ripple.	5mA	500H	94,26	81,26
304	LL1667-07mA	218-015-60	Coils in Series, DC Resistance 2400Ω, x 390V~ 100Hz Ripple.	7mA	580H	99,03	85,37
305	LL1668-07mA	218-322-58	Coils in Series, DC Resistance 680Ω, x 235V~ 100Hz Ripple.	7mA	357H	94,26	81,26
306	LL1667-10mA	218-016-94	Coils in Series, DC Resistance 2400Ω, x 390V~ 100Hz Ripple.	10mA	405H	99,03	85,37
307	LL1668-10mA	218-223-91	Coils in Series, DC Resistance 680Ω, x 235V~ 100Hz Ripple.	10mA	250H	94,26	81,26
308	LL1667-15mA	218-017-09	Coils in Series, DC Resistance 2400Ω, x 390V~ 100Hz Ripple.	15mA	270H	99,03	85,37
309	LL1668-15mA	218-324-35	Coils in Series, DC Resistance 680Ω, x 235V~ 100Hz Ripple.	15mA	167H	94,26	81,26
310	LL1667-25mA	218-019-91	Coils in Series, DC Resistance 2400Ω, x 390V~ 100Hz Ripple.	25mA	168H	99,03	85,37
311	LL1668-25mA	218-020-26	Coils in Series, DC Resistance 680Ω, x 235V~ 100Hz Ripple.	25mA	100H	94,26	81,26
312	LL2742-60mA	218-311-81	Coils in Series, DC Resistance = 160Ω, x 640V~ 100Hz Ripple.	60mA	70H	104,56	90,14
313	LL2743-70mA	218-266-55	Coils in Series, DC Resistance 400Ω, x 450V~ 100Hz Ripple.	70mA	64H	107,32	92,52
314	LL2742-80mA	218-313-58	Coils in Series, DC Resistance = 160Ω, x 640V~ 100Hz Ripple.	80mA	53H	104,56	90,14
315	LL2742-90mA	218-312-09	Coils in Series, DC Resistance = 160Ω, x 640V~ 100Hz Ripple.	90mA	46H	104,56	90,14
316	LL2743-90mA	218-309-26	Coils in Series, DC Resistance 400Ω, x 450V~ 100Hz Ripple.	90mA	50H	107,32	92,52
317	LL1673-20H	218-010-36	Coils in Series, DC Resistance = 60Ω, x 400V~ 100Hz Ripple.	100mA	20H	99,03	85,37
318	LL1673-20H-AM	218-279-01	Coils in Series, DC Resistance = 60Ω, x 200V~ 100Hz Ripple.	100mA	20H	268,45	231,42
319	LL1685-17H	218-013-87	Coils in Series, DC Resistance 130Ω, x 330V~ 100Hz Ripple.	100mA	17H	90,49	78,01
320	LL1685-17H-AM	218-260-34	Coils in Series, DC Resistance 130Ω, x 165V~ 100Hz Ripple.	100mA	17H	232,63	200,54
321	LL2742-100mA	218-307-76	Coils in Series, DC Resistance = 160Ω, x 640V~ 100Hz Ripple.	100mA	42H	104,56	90,14
322	LL2743-110mA	218-267-91	Coils in Series, DC Resistance 400Ω, x 450V~ 100Hz Ripple.	110mA	41H	107,32	92,52
323	LL1685-13H	218-012-93	Coils in Series, DC Resistance 130Ω, x 330V~ 100Hz Ripple.	130mA	13H	90,49	78,01
324	LL1685-13H-AM	218-261-14	Coils in Series, DC Resistance 130Ω, x 165V~ 100Hz Ripple.	130mA	13H	232,63	200,54
325	LL1673-15H	218-009-64	Coils in Series, DC Resistance 60Ω, x 400V~ 100Hz Ripple.	140mA	15H	99,03	85,37
326	LL1638-10H	218-004-18	Coils in Series, DC Resistance 36Ω, x 300V~ 100Hz Ripple.	150mA	10H	99,03	85,37
327	LL1685-10H	218-011-19	Coils in Series, DC Resistance 130Ω, x 330V~ 100Hz Ripple.	160mA	10H	90,49	78,01
328	LL2742-175mA	218-310-64	Coils in Series, DC Resistance = 160Ω, x 640V~ 100Hz Ripple.	175mA	24H	104,56	90,14
329	LL1673-10H	218-008-14	Coils in Series, DC Resistance 60Ω, x 400V~ 100Hz Ripple.	200mA	10H	99,03	85,37
330	LL1638-08H	218-007-67	Coils in Series, DC Resistance 36Ω, x 300V~ 100Hz Ripple.	200mA	8H	99,03	85,37
331	LL1673-08H	218-301-94	Coils in Series, DC Resistance 60Ω, x 400V~ 100Hz Ripple.	250mA	8H	99,03	85,37
332	LL2742-250mA	218-308-99	Coils in Series, DC Resistance 160Ω, x 640V~ 100Hz Ripple.	250mA	17H	104,56	90,14
333	LL1685-10H	218-011-19	Coils in Parallel, DC Resistance 33Ω, x 165V~ 100Hz Ripple.	320mA	2,5H	90,49	78,01
334	LL1638-04H	218-005-48	Coils in Series, DC Resistance 36Ω, x 300V~ 100Hz Ripple.	400mA	4H	99,03	85,37
335	LL1673-08H	218-316-20	Coils in Parallel, DC Resistance 15Ω, x 200V~ 100Hz Ripple.	400mA	2H	99,03	85,37
336	LL1638-08H	218-007-67	Coils in Parallel, DC Resistance 9Ω, x 150V~ 100Hz Ripple.	400mA	2H	99,03	85,37
337	LL2742-250mA	218-308-99	Coils in Parallel, DC Resistance 40Ω, x 320V~ 100Hz Ripple.	500mA	4H	104,56	90,14
338	LL1638-04H	218-005-48	Coils in Parallel, DC Resistance 9Ω, x 150V~ 100Hz Ripple.	800mA	1H	99,03	85,37

339 **Europe Incl. 16% MwSt. (VAT) Export Price**

340	LUNDAHL (Part3)	Order Nr.	CHOKES for Tube Filament	Ampere	Henry	Euro	Euro
341	LL2733-1.25 A	218-248-91	Filament Choke, for 1.25A (3,4Ω) or 2,6A (0,85Ω)	1.25 ... 2,5A	544mH	95,14	82,02
342	LL1694-1.5A	218-221-35	Low drop Filament Choke, for 1.5A (1,8Ω) or 3A (0,45Ω)	1,5 ... 4,8A	160mH	74,27	64,03
343	LL2733-1.7A	218-225-58	Filament Choke, for 1.7A (3,4Ω) or 3,4A (0,85Ω)	1,7 ... 5,4A	400mH	95,14	82,02
344	LL1694-2A	218-224-39	Low drop Filament Choke, for 2A (1,8Ω) or 4A (0,45Ω)	4 ... 6,4A	120mH	74,27	64,03

345 **Europe Incl. 16% MwSt. (VAT) Export Price**

346	LUNDAHL (Part4)	Order Nr.	Grid Choke. Special for tube Grid. 1:1 or 1:2 step up	DC-mA	Henry	Euro	Euro
347	LL1670 Grid Choke	218-021-82	Special for tube Grid.	1	540H	58,57	50,49

348 **Europe Incl. 16% MwSt. (VAT) Export Price**

349	LUNDAHL (Part5)	Order Nr.	INTERSTAGE TRANSFORMERS	DC-mA	Henry	Euro	Euro
350	LL1621-06mA	218-023-79	1+1 : 1+1. x Out 135V RMS. x 100kHz with peaking cap	6mA	130H	99,03	85,37
351	LL1621-20mA	218-024-58	1+1 : 1+1. x Out 135V RMS. x 100kHz with peaking cap	20mA	30H	99,03	85,37
352	LL1621-PP	218-025-94	1+1 : 1+1. x Out 135V RMS. x 100kHz with peaking cap	Balanced	>300H	99,03	85,37
353	LL1635-05mA	218-026-56	1+1 : 1+1 x output 125V RMS. 60kHz without cap.	5mA	130H	105,57	91,01
354	LL1635-20mA	218-027-59	1+1 : 1+1 x output 125V RMS. 75kHz without cap.	20mA	30H	105,57	91,01
355	LL1635-PP	218-028-90	1+1 : 1+1 x output 125V RMS. 60kHz without cap.	Balanced	300H	105,57	91,01
356	LL1660-10mA	218-029-27	Also Line Output, 1+1+1+1 : 2.25+2.25	10mA, Alt.Q	180H	107,08	92,31

357	LL1660-10mA-AG (Silver)	218-284-19	Silver WIRE Version of LL1660-10mA		Silver	1867,69	1610,08
358	LL1660-10mA-AM	218-031-92	AMORPHOUS Version of LL1660-10mA	Amorphous		249,21	214,84
359	LL1660-10mA-AM-AG (Silver)	218-285-55	Silver WIRE, AMORPHOUS Version of LL1660-10mA	Amorphous	Silver	2009,70	1732,50
360	LL1660-10mA-S	218-030-39	Shield between primary and secondary. Very high noise rejection.	Shielded	180H	129,07	111,27
361	LL1660-14mA	218-283-91	Also Line Output, 1+1+1+1 : 2.25+2.25	14mA, Alt.Q	128H	107,08	92,31
362	LL1660-14mA-AM	218-238-85	AMORPHOUS Version of LL1660-14mA	Amorphous		249,21	214,84
363	LL1660-14mA-S	218-240-18	Shield between primary and secondary. Very high noise rejection.	Shielded	128H	129,07	111,27
364	LL1660-18mA	218-032-78	Also Line Output, 1+1+1+1 : 2.25+2.25	18mA, Alt.Q	100H	107,08	92,31
365	LL1660-18mA-AM	218-033-88	AMORPHOUS Version of LL1660-18mA	Amorphous		249,21	214,84
366	LL1660-18mA-S	218-040-81	Shield between primary and secondary. Very high noise rejection.	Shielded	100H	129,07	111,27
367	LL1660-25mA	218-034-27	Also Line Output, 1+1+1+1 : 2.25+2.25	25mA, Alt.Q	72H	107,08	92,31
368	LL1660-25mA-AM	218-035-15	AMORPHOUS Version of LL1660-25mA	Amorphous		249,21	214,84
369	LL1660-25mA-S	218-212-19	Shield between primary and secondary. Very high noise rejection.	Shielded	72H	129,07	111,27
370	LL1660-40mA	218-298-67	Also Line Output, 1+1+1+1 : 2.25+2.25	40mA, Alt.Q	45H	107,08	92,31
371	LL1660-40mA-S (On Special order only)	218-300-19	AMORPHOUS Version of LL1660mA-S	Amorphous	Shielded	129,07	111,27
372	LL1660-PP	218-036-09	Dual output, for driving it with PP Tubes. 15% x offset.	Balanced	290H	107,08	92,31
373	LL1660-PP-AM	218-038-85	AMORPHOUS Version of LL1660-PP	Amorphous		249,21	214,84
374	LL1660-PP-S	218-037-85	Shield between primary and secondary. Very high noise rejection.	Balanced	290H	129,07	111,27
375	LL1660-PP-S-AM	218-180-58	AMORPHOUS Version of LL1660-PP-S	Amorphous	Shielded	271,21	233,80
376	LL1660-PP-Z (Parafeed)	218-213-84	PARAFEED Verion of LL1660	Parafeed	>580H	107,08	92,31
377	LL1660-PP-Z-S (Parf. + shield)	218-217-13	PARAFEED Verion of LL1660-S	Parafeed	>580H	129,07	111,27
378	LL1660-PP-Z-AM	218-314-91	AMORPHOUS PARAFEED Version of LL1660	Amorphous	Parafeed	249,21	214,84
379	LL1671-20mA	218-247-24	High-Current, or Line Output, 1+1+1+1 : 2+2	Universal	52H	105,57	91,01
380	LL1671-20mA-AM	218-296-66	AMORPHOUS Version of LL1671-20mA	Amorphous		250,74	214,84
381	LL1671-30mA	218-041-43	High-Current, or Line Output, 1+1+1+1 : 2+2	Universal	35H	105,57	91,01
382	LL1671-30mA-AM	218-043-67	AMORPHOUS Version of LL1671-30mA	Amorphous		249,21	214,84
383	LL1671-PP	218-044-98	High-Current, or Line Output, 1+1+1+1 : 2+2	Balanced	Universal	105,57	91,01
384	LL1671-PP-AM	218-045-32	AMORPHOUS Version of LL1671-PP	Amorphous		249,21	214,84
385	LL1677-60mA	218-046-81	Use 300B or 2A3 as interstage driver tube. Can be used 1:2 or 1:1.	60mA	32H	114,24	98,48
386	LL1677-60mA-AM	218-047-90	AMORPHOUS Version of LL1677-60mA	Amorphous		256,26	220,91
387	LL1677-80mA	218-048-98	Use 300B or 2A3 as interstage driver tube. Can be used 1:2 or 1:1.	80mA	24H	114,24	98,48
388	LL1677-80mA-AM	218-049-48	AMORPHOUS Version of LL1677-80mA	Amorphous		256,26	220,91
389	LL1689-09mA	218-227-52	9+9 : 1+1+1+1+1. Interstage, low current tubes.	9mA	180H	121,78	104,98
390	LL1689-09mA-AM	218-228-91	AMORPHOUS Version of LL1689-09mA	Amorphous		263,92	227,52
391	LL1689-18mA	218-071-68	9+9 : 1+1+1+1+1. Interstage, for C3g and other tubes	18mA	90H	121,78	104,98
392	LL1689-18mA-AM	218-072-98	AMORPHOUS Version of LL1689-18mA	Amorphous		263,92	227,52
393	LL1689-PP	218-069-95	9+9 : 1+1+1+1+1. Interstage, for tube applications	Balanced	290H	121,78	104,98
394	LL1689-PP-AM	218-070-47	AMORPHOUS Version of LL1689-PP	Amorphous		263,92	227,52
395	LL1689-PP-S-AM	218-345-93	AMORPHOUS Version of LL1689-PP-S	Amorphous	Shielded	288,28	248,52
396	LL1692A-18mA	218-204-93	Also Line Output. 1+1+1+1 : 1.75+1.75	18mA	24...95H	107,08	92,31
397	LL1692A-18mA-AM	218-223-91	AMORPHOUS Version of LL1692A-18mA	Amorphous		249,21	214,84
398	LL1692A-25mA	218-233-74	Also Line Output. 1+1+1+1 : 1.75+1.75	25mA	17...68H	107,08	92,31
399	LL1692A-40mA	218-234-29	Also Line Output. 1+1+1+1 : 1.75+1.75	40mA	11...18H	107,08	92,31
400	LL1692A-PP	218-216-26	Also Line Output. 1+1+1+1 : 1.75+1.75	Balanced	210H	107,08	92,31
401	LL1692A-PP-AM	218-205-68	AMORPHOUS Version of LL1692A-PP	Amorphous		249,21	214,84
402	LL2745-08mA	218-291-43	Also Line Output, 1+1+1+1 : 2.8 + 2.8	8mA	200H	121,78	104,98
403	LL2745-10mA	218-292-90	Also Line Output, 1+1+1+1 : 2.8 + 2.8	10mA	160H	121,78	104,98
404	LL2745-10mA-AM	218-293-38	AMORPHOUS Version of LL2745-10mA	Amorphous		263,92	227,52
405	LL2745-18mA	218-294-49	Also Line Output, 1+1+1+1 : 2.8 + 2.8	18mA	90H	121,78	104,98
406	LL2745-PP	218-293-38	Also Line Output, 1+1+1+1 : 2.8 + 2.8	Balanced	290H	121,78	104,98
407	LL2746-30mA	218-275-29	Interstage 1:2 for EML 20B or other.	30mA	45H	140,51	121,13
408	LL2753-25mA	218-342-65	Interstage 1:1 for EML 20A, 20B or other.	25mA	50H	140,51	121,13

409					Europe Incl.	16% MwSt. (VAT)	Export Price
410	LUNDAHL (Part6)	Order Nr.	SIGNAL INPUT			Euro	Euro
411	LL1531	218-055-19	Line Input. High impedance, normal level.	1+1 : 2	0..10dBu	58,70	50,60
412	LL1532	218-056-93	Medium impedance. Line input or microphone Input	1+1 : 2		57,81	49,84
413	LL1540	218-058-59	Line Input. High impedance, high Level.	1+1 : 1+1	30 dBu	65,85	56,77
414	LL1544A	218-059-69	Can be wired for 600Ω, 2k5 or 10k. Amorph Core.	1+1+1+1:2+2	shielded	81,19	69,99
415	LL1545A	218-060-84	Can be wired for 600Ω, 2k5 or 10k. Mu-Metall Core.	1+1+1+1:2+2	shielded	71,13	61,32
416	LL1545E	218-060-84	Version LL1545A, with lower frequency, but easier footprint for PCB.	1+1 : 1+1	shielded	71,13	61,32
417	LL1592	218-173-23	High impedance. Also excellent phase splitter (>46dB balance)	1+1 : 1+1	29 dBu	91,36	78,76
418	LL1674	218-066-81	Use 1:2 or 1:4 or 1:8 (up or down). Medium impedance. Step up 1:8 only at low drive impedance. Low phase error.	1+1 : 4+4	Amorph Cobalt	125,05	107,80

419	LL1676	218-067-69	Use 1:1 or 1:2 or 1:4 (up or down). High Impedance. Ideal for HiFi Amplifier input. Low phase error.	1+1 : 2+2	Amorph Cobalt	125,05	107,80	
420	LL1690	218-177-34	Input. Also excellent phase splitter.	1+1 : 1+1	Amorph Cobalt	125,05	107,80	
421	LL1922	218-073-07	1:4 or 1:8 step up for 600Ω input. Replaces UTC LS-10	1+1 : 4+4	26 dBu	96,77	83,42	
422	LL1948	218-277-75	Input. Use 1:1 or 1:2 step up, or 2:1 step down.	1+1 : 1+1	25 dBu	219,18	188,95	
423	LL1948-AG (Silver)	218-278-48	Version with pure Silver wire. (AG=Argentum)	Silver	25 dBu	716,10	617,33	
424	LL7901	218-075-92	Input. High performance. Universal type. 1+1+1+1 : 1+1+1+1	High imp.	34 dBu	133,84	115,38	
425	LL7902	218-076-79	Input. High performance. Universal type. 1+1+1+1 : 1+1+1+1	Low R-Cu	28 dBu	132,09	113,87	
426						Europe Incl.	16% MwSt. (VAT)	Export Price
427	LUNDAHL (Part7.1)	Order Nr.	SIGNAL OUTPUT			Euro	Euro	
428	LL1517	218-051-68	Audio Output, balanced or unbalanced drive. Mu Case.	1+1 : 1+1	24 dBu	65,35	56,34	
429	LL1524	218-052-34	Audio Output, balanced drive. Mu Case.	1+1 : 1+1	24 dBu	58,19	50,16	
430	LL1539	218-057-88	Audio Output, balanced drive.	2 : 1+1		58,19	50,16	
431	LL1585	218-063-93	Outputs can be in series or parallel.	1+1 : 1+1	2x7Volt	70,76	61,00	
432	LL1630-05mA	218-064-27	Max in: 130V Out: 18 Volt. 7.2+7.2 : 1+1	7.2+7.2 : 1+1	130H	132,09	113,87	
433	LL1630-10mA	218-187-29	Max in: 130V Out: 18 Volt. 7.2+7.2 : 1+1	7.2+7.2 : 1+1	78H	132,09	113,87	
434	LL1630-PP	218-065-91	Max in: 639V Out: 45 Volt. 7.2+7.2 : 1+1. Also headphone.	7.2+7.2 : 1+1	300H	132,09	113,87	
435	LL1630-PPZ (Zero DC)	218-349-94	Max in: 639V Out: 45 Volt. 7.2+7.2 : 1+1. Also headphone.	7.2+7.2 : 1+1	>400H	132,09	113,87	
435	LL1680-5mA	218-068-58	Line Output. Replaces UTC LS-27. 600Ω or 150Ω output. Excellent product, also for general purpose. 15Hz...50kHz	1:9 or 1:4.5	210H	126,81	109,32	
436	LL1680-8mA	218-280-45	8mA Version of the above.	1:9 or 1:4.5	131H	126,81	109,32	
437	LL1930	218-206-39	Line output for tube preamp. Very high performance.	5.8+5.8 : 1+1	24V In	63,85	55,04	
438	LL1940	218-303-09	Microphone Output transformer.	9 : 1	18V In	55,55	47,89	
439	LL2763-07mA	218-330-53	Line output. For high impedance tubes.	4+4 : 1+1+1+1	280H	121,73	104,94	
440	LL2763-07mA-AM	218-331-69	AMORPHOUS Version of LL2763-07mA	Amorphous		263,71	227,34	
441	LL2763-07mA-Ag	218-332-67	Silver WIRE Version of LL2763-07mA		Silver	1634,49	1409,04	
442	LL2763-07mA-Ag-AM	218-333-96	Silver WIRE, AMORPHOUS Version of LL2763-07mA	Amorphous	Silver	1776,47	1531,44	
443	LL2763-PP	218-334-31	Line output. For high impedance tubes.	4+4 : 1+1+1+1		121,73	104,94	
444						Europe Incl.	16% MwSt. (VAT)	Export Price
445	LUNDAHL (Part7.2)	Order Nr.	FOR SIGNAL, VARIOUS FUNCTIONS			Euro	Euro	
446	LL1527	218-053-73	General Purpose Transformer	1+1 : 1+1	16dBu	62,08	53,52	
447	LL1527A	218-148-64	LL1527, but with split shields	1+1 : 1+1	16dBu	62,08	53,52	
448	LL1527-XL	218-054-26	LL1527, but high signal version	1+1 : 1+1	19dBu	73,65	63,49	
449	LL1570 (Replace by 1570-XL)	218-061-89	Low impedance. Input or output.	1+1 : 1+1	16dBu	68,50	59,05	
450	LL1570-XL	218-062-76	Low impedance. Input or output. High signal.	1+1 : 1+1	19dBu	80,05	69,01	
451	LL1588	218-165-37	Gen. Purpose. Mu-Metall Core. Compare with LL1684. Good for DAC	1+1 : 1+1	25..28dBu	91,36	78,76	
452	LL1684	218-167-86	Gen. Purpose. Amorphous Core. Compare with LL1588, but use no DC component!	1+1 : 1+1	23..25dBu	119,90	103,36	
453	LL5402	218-074-39	Very Low distortion. Unbalanced drive possible.	2+2 : 1+1	Universal	56,81	48,97	
454						Europe Incl.	16% MwSt. (VAT)	Export Price
455	LUNDAHL (Part8)	Order Nr.	MOVING Coil TRANSFORMERS	Freq.	Core	Euro	Euro	
456	LL1636 (2x shielded Version of LL9206)	218-087-77	equals LL9206, but LL1636 is double shielded	10-90kHz	Amorph Cobalt	85,84	74,00	
457	LL1678	218-080-09	MC. 1:8 or 1:16 or 1:32. Shielded.	10-90kHz	Amorph Cobalt	74,15	63,92	
458	LL1681	218-081-84	MC. 1:13 or 1:26. Double shielded	7-70kHz	Mu-Metal	102,56	88,41	
459	LL1931	218-229-86	MC. 1:8 or 1:16. COBALT core, and Cardas™ Wire.	10-100kHz	Amorph Cobalt	219,18	188,95	
460	LL1931-AG (Silver)	218-262-49	Silver wire version of LL1931		Silver	716,10	617,33	
461	LL1933	218-220-95	MC. 1:8 or 1:16. NICKEL core, and Cardas™ Wire.	10-100kHz	Nickel	173,94	149,95	
462	LL1933-AG (Silver)	218-263-76	Version with pure Silver wire. (AG=Argentum)		Silver	671,62	578,98	
463	LL1941	218-245-92	MC. 1:16 or 1:32. COBALT core, and Cardas™ Wire.	10-100kHz	Amorph Cobalt	219,18	188,95	
464	LL1941-AG (Silver)	218-264-92	Silver wire version of LL1941		Silver	716,10	617,33	
465	LL1943	218-246-40	MC. 1:16 or 1:32. NICKEL core, and Cardas™ Wire.	10-100kHz	Nickel	173,94	149,95	
466	LL1943-AG (Silver)	218-265-25	Version with pure Silver wire. (AG=Argentum)		Silver	671,62	578,98	
467	LL1961	218-335-52	MC. 1:3.2 or 1:6.4 COBALT core	12-100kHz	Amorph Cobalt	227,60	196,21	
468	LL1971	218-336-90	MC. 1:12 or 1:24. Amorphous Core.	10-100kHz	Amorph Cobalt	219,07	188,85	
469	LL9206. Not for new designs	218-078-35	Replace by LL1636 or LL9226.	10-90kHz	Amorph Cobalt	n.a.	n.a.	

470	LL9226	218-226-90	Version of LL9206 with wider Frequency range.	10-100kHz	Amorph Cobalt	83,32	71,83
471	MC Cookbook by Email only	218-231-29	Basics about building an MC transformer. Includes Excel program with most cartridges known, to calculate exactly each Lundahl MC transformer. We add any new cartridge for you if needed.			17,40	15,00
472	Discount, for buying MC Cookbook before.	218-232-92	Discount, for buying MC Cookbook before.			-17,40	-15,00

473					Europe Incl.	16% MwSt. (VAT)	Export Price
474	LUNDAHL (Part9)	Order Nr.	GUITAR INPUT			Euro	Euro
475	LL1935	218-222-37	High impedance Guitar Pickup to low impedance input.			66,35	57,20

1	LUNDAHL (Part10)	Order Nr.	AUDIO INPUT + Microphone			Euro	Euro
2	LL1528	218-082-87	1+1 : 2.5 + 2.5			62,96	54,28
3	LL1530	218-083-09	1+1 : 3.5+3.5			63,46	54,71
4	LL1538	218-084-90	1+1 : 5. Can be wired 1:5 or 1:2.5. Step up (or step down)	1+1 : 5	Mu-Metal	71,13	61,32
5	LL1538-XL	218-085-33	High Signal version of LL1538	3dBu		83,07	71,61
6	LL1576	218-086-19	Line in, or Microphone.	1+1 : 7		71,13	61,32
7	LL1578	218-158-48	1+1 : 10. Can be wired 1:10 or 1:5. Step up (or step down)	1+1 : 10	Mu-Metal	71,13	61,32
8	LL1578-XL	218-159-96	High Signal version of LL1578	1+1 : 10	Mu-Metal	83,07	71,61
9	LL1581-XL	218-236-55	Microphone Splitter. 600Ω input	1 : 1+1	Mu-Metal	88,86	76,60
10	LL1636	218-087-77	Moving Coil, or Microphone. 1+1+1+1 : 10+10	Amorphous Cobalt		85,87	74,03
11	LL1927A	218-181-58	Ribbon Microphone. 1+1 : 55+55	Amorphous Cobalt		84,70	73,02
12	LL1951	218-346-86	Tube grid step up. 1:7 or 1:14. High Bandwidth. SECRET TIP!	1+1 : 14	mu-Metal	63,48	54,72
12	LL2912	218-209-56	Flying Lead version of 2911 and 2913	Amorphous Cobalt		72,51	62,51
13	LL2913	218-200-67	This a LL2911 with another pinout. Use 2913 for new designs	Amorphous Cobalt		72,51	62,51
14	LL7903	218-089-33	Universal Type. 1+1+1+1 : 2+2+2+2	28dBu	Low R-Cu	133,84	115,38
15	LL7903-AG (Silver)	218-089-33	Version with pure Silver wire. (AG=Argentum)	Silver	Low R-Cu	600,49	517,66
16	LL7904	218-172-17	High Level splitter. With ideal symmetry.	1+1 : 1+1		141,65	121,67
17	LL7905	218-090-90	Universal Type. 1+1+1+1 : 5.6 + 5.6.	37dBu	Low R-Cu	133,84	115,38

1	LUNDAHL (Part11)	Order Nr.	Mogami Cable, with transformer, for hum cancelling			Euro	Euro
2	LL6810-PHMPHM	218-091-90	RCA-male <=> RCA-Male.	High Imp.	150cm	127,94	110,29
3	LL156X-3FX3MX	218-189-72	XLR-Female <=> XLR-Male	High Imp.	Plug	160,74	138,57
4	LL156X-3FXNP2C	218-190-09	XLR Female <=> Mono Jack Plug 1/4"	High Imp.	10cm	175,07	150,92
5	LL156X-3FXPHM	218-191-94	XLR Female <=> RCA-Male	High Imp.	10cm	174,31	150,27
6	LL156X-PHF3MX	218-192-55	XLR Male <=> RCA-Female.	High Imp.	Plug	160,74	138,57
7	LL1584-3FX3MX	218-193-39	XLR Female <=> XLR-Male	600Ohms	Plug	160,74	138,57
8	LL1584-3FXNP2C	218-194-85	XLR-Female <=> Mono Jack Plug 1/4"	600Ohms	10cm	175,07	150,92
9	LL1584-3FXPHM	218-196-18	XLR-Female <=> RCA-Male	600Ohms	10cm	174,31	150,27
10	LL1584-PHF3MX	218-197-37	RCA-Female <=> XLR-Male	600Ohms	Plug	160,74	138,57

11					Europe Incl.	16% MwSt. (VAT)	Export Price
----	--	--	--	--	--------------	-----------------	--------------

12	LUNDAHL (Part12.1)	Order Nr.	PUSH-PULL 3x primary Impedance / 3x secondary impedance		Henry	Euro	Euro
13	LL1693-PP (for 6C33 and other)	218-178-28	2k3, 1k, 0,6k giving 180, 360, 700Watt. BIG Core.	BIG Core	150H	339,08	292,31
13	LL1627 Alt-B / ALT-C Switch Board		(See Above, Lundahl Part 1)				
14	LL1627-PP	218-092-88	2k3, 1k2, 0,65k, giving 62, 125, 250Watt.	PP or UL	50% tap	226,22	195,02
15	LL1627-PP-AM	218-098-07	AMORPHOUS Version of LL1627-PP	Amorphous		395,76	341,17
16	LL2752-PP	218-320-92	4k6, 2k, 1k2, giving 45, 105, 180Watt.	PP or UL	50% tap	226,22	195,02
17	LL2752-PP-AM	218-321-76	4k6, 2k, 1k2, giving 45, 105, 180Watt.	PP or UL	50% tap	395,76	341,17
18	LL2765-PP	218-326-85	4k6, 5k4 into 30, 150, 600 Ohms. For Headphone Amplifier.	PP	170H	121,78	104,98
19	LL2765-PP-Z (Parafeed)	218-344-19	PARAFEED Version of 2765	Parafeed	>H	121,78	104,98
20	LL1623 Alt-B / ALT-C Switch Board		(See Above, Lundahl Part 1)				
20	LL1623-PP	218-093-48	5k6, 3k, 1k6, giving 62, 125, 250Watt.	PP or UL	50% tap	226,22	195,02
21	LL1623-PP-AM	218-093-48	5k6, 3k, 1k6, giving 62, 125, 250Watt.	PP or UL	50% tap	395,76	341,17
22	LL1623-PP-AM	218-099-29	AMORPHOUS Version of LL1623-PP	Amorphous		395,76	341,17
23	LL1679-PP	218-095-69	9k7, 4k5, 2k6, giving 45, 105, 188 Watt.	PP or UL	36% tap	227,60	196,21
24	LL1679-PP-Z (Parafeed)	218-214-81	PARAFEED Version of 1679	Parafeed	>H	227,60	196,21
25	LL1679-PP-AM	218-100-93	AMORPHOUS Version of LL1679-PP	Amorphous		397,14	342,36
26	LL1679-PP-Z-AM (parafeed)	218-343-36	AMORPHOUS PARAFEED Version of 1679	Amorphous	Parafeed	397,14	342,36
27	LL1620 Alt-B / ALT-C Switch Board		(See Above, Lundahl Part 1)				
27	LL1620-PP	218-096-43	11k5, 6k, 3k3, giving 62, 125, 250Watt.	PP or UL	50% tap	226,22	195,02
28	LL1620-PP-AM	218-101-89	AMORPHOUS Version of LL1620-PP	Amorphous		395,76	341,17
29	LL1620-PP-CFB	218-202-49	11k5, 6k, 3k3, giving 62, 125, 250Watt.	Cath FB	25% tap	248,72	214,41

30	LL1620-PP-CFB-AM	218-203-15	AMORPHOUS Version of LL1620-PP with extra winding for feedback	Amorphous	Feedback	418,25	360,56
31	LL1688-PP (BIG CORE)	218-094-90	20k5, 9k2, 5k5, giving 72, 160, 320Watt.	BIG Core	400H	339,08	292,31
32	LL9202 Alt-B / ALT-C Switch Board		(See Above, Lundahl Part 1)				
32	LL9202-PP	218-097-71	23k, 11k, 6k5 giving 62, 125, 250Watt.	PP or UL	50% tap	226,22	195,02
33	LL9202-PP-AM	218-102-79	23k, 11k, 6k5 giving 62, 125, 250Watt.	PP or UL	50% tap	395,76	341,17
34						Europe Incl. 16% MwSt. (VAT)	Export Price
35	LUNDAHL (Part12.2)	Order Nr.	PUSH PULL / Single Impedance		Henry	Euro	Euro
36	LL1663-PP	218-104-74	5k to 8Ω. 40Watt. With Ultra Linear Tap.	PP	200H	140,51	121,13
37	LL1663-PP-AM	218-183-51	AMORPHOUS Version of 1663	Amorphous		309,92	267,17
38	LL1663-PP-Z-AM	218-299-56	AMORPHOUS PARAFEED Version of 1663	Amorphous	Parafeed	309,92	267,17
39	LL1663-PP-AM-AG (Silver)	218-288-67	Silver WIRE, AMORPHOUS Version of 1663-PP	Amorphous	Silver	2767,03	2385,37
40	LL1691-PP (BIG CORE)	218-186-87	9k to 8Ω, 160Watt. For 845, GM70	PP	429H	339,08	292,31
41	LL1682-PP	218-105-69	5k5 to 5Ω. 40Watt. With Ultra Linear Tap.	PP	200H	140,51	121,13
42	LL1682-PP-AM	218-182-90	AMORPHOUS Version of LL1682-PP	Amorphous		309,92	267,17
43	LL1682-PP-Z-AM	218-304-43	AMORPHOUS PARAFEED Version of 1682	Amorphous	Parafeed	309,92	267,17
44	LL1682-PP-Z	218-315-54	PARAFEED Version of 1682	Parafeed	>200H	140,51	121,13
45	LL1664-PP	218-103-77	3k to 8Ω. 55Watt. With Ultra Linear Tap.	PP	200H	140,51	121,13
46	LL1664-PP-AM	218-184-82	AMORPHOUS Version of LL1664-PP	Amorphous		309,92	267,17
47						Europe Incl. 16% MwSt. (VAT)	Export Price
48	LUNDAHL (Part12.3)	Order Nr.	SINGLE ENDED 3x primary Impedance / 3x secondary impedance	DC-mA	Henry	Euro	Euro
49	LL1693-230mA (for 6C33 and other)	218-179-91	2k3, 1k, 0,6k giving 35, 70, 140Watt. BIG Core.	230mA	16H	339,08	292,31
50	LL1693-350mA (for 6C33 and other)	218-259-09	2k3, 1k, 0,6k giving 35, 70, 140Watt. BIG Core.	350mA	11H	339,08	292,31
50	LL1627 Alt-B / ALT-C Switch Board		(See Above, Lundahl Part 1)				
51	LL1627-090mA	218-106-85	2k3, 1k2, 0,65, giving 13, 25, 50Watt.	90mA	18H	226,22	195,02
52	LL1627-090mA-AM	218-119-92	AMORPHOUS Version of LL1627-90mA	Amorphous		395,76	341,17
53	LL1627-120mA	218-251-91	2k3, 1k2, 0,65, giving 13, 25, 50Watt.	120mA	14H	226,22	195,02
54	LL1627-120mA-AM	218-246-40	AMORPHOUS Version of LL1627-120mA	Amorphous		395,76	341,17
55	LL1627-140mA	218-107-95	2k3, 1k2, 0,65, giving 13, 25, 50Watt.	140mA	12H	226,22	195,02
56	LL1627-140mA-AM	218-120-71	AMORPHOUS Version of LL1627-140mA	Amorphous		395,76	341,17
57	LL1627-185mA	218-108-27	2k3, 1k2, 0,65, giving 13, 25, 50Watt.	185mA	9H	226,22	195,02
58	LL1627-185mA-AM	218-121-27	AMORPHOUS Version of LL1627-185mA	Amorphous		395,76	341,17
59	LL2752-060mA	218-318-47	4k6, 2k, 1k2, giving 10, 21, 36Watt.	60mA	30H	226,22	195,02
60	LL2752-60mA-AM	218-319-29	AMORPHOUS Version of LL1652-60mA	Amorphous		395,76	341,17
60	LL2765-020mA	218-341-05	4k6, 5k4 into 30, 150, 600 Ohms. For Headphone Amplifier.	20mA	96H	121,78	104,98
61	LL2765-030mA	218-325-09	4k6, 5k4 into 30, 150, 600 Ohms. For Headphone Amplifier.	30mA	64H	121,78	104,98
61	LL2765 Matrix Board UMB-11	310-014-90	Allows all possible impedances, by using solder bridges.	for PP and SE		11,60	10,00
61	LL1623 Alt-B / ALT-C Switch Board		(See Above, Lundahl Part 1)				
62	LL1623-040mA	218-323-19	5k6, 3k, 1k6, giving 13, 25, 50Watt.	40mA	68H	226,22	195,02
63	LL1623-40mA-AM	218-289-94	AMORPHOUS Version of LL1623-40mA	Amorphous		395,76	341,17
64	LL1623-060mA	218-109-00	5k6, 3k, 1k6, giving 13, 25, 50Watt.	60mA	46H	226,22	195,02
65	LL1623-60mA-AM	218-122-34	AMORPHOUS Version of LL1623-60mA	Amorphous		395,76	341,17
66	LL1623-70mA-AM	218-270-90	AMORPHOUS Version of LL1623-70mA	Amorphous		395,76	341,17
67	LL1623-090mA	218-110-72	5k6, 3k, 1k6, giving 13, 25, 50Watt.	90mA	30H	226,22	195,02
68	LL1623-90mA-AM	218-123-96	AMORPHOUS Version of LL1623-90mA	Amorphous		395,76	341,17
69	LL1623-120mA	218-111-49	5k6, 3k, 1k6, giving 13, 25, 50Watt.	120mA	24H	226,22	195,02
70	LL1623-120mA-AM	218-124-09	AMORPHOUS Version of LL1623-120mA	Amorphous		395,76	341,17
70	LL1623-150mA	218-348-51	5k6, 3k, 1k6, giving 13, 25, 50Watt.	150mA	18H	226,22	195,02
71	LL1623-160mA	218-218-69	5k6, 3k, 1k6, giving 13, 25, 50Watt.	160mA	17H	226,22	195,02
72	LL1623-220mA	218-269-58	5k6, 3k, 1k6, giving 13, 25, 50Watt.	220mA	13H	226,22	195,02
73	LL1623-220mA-AM	218-295-91	AMORPHOUS Version of LL1623-220mA	Amorphous		395,76	341,17
74	LL2766-030mA	218-339-91	6k, giving 4 Watt into 4, 8 or 16 Ohms	30mA	43H	123,68	106,62
75	LL2766-050mA	218-340-67	6k, giving 4 Watt into 4, 8 or 16 Ohms	50mA	25H	123,68	106,62
74	LL1679-55mA	218-286-52	9k7, 4k5, 2k6, giving 9, 20, 36Watt.	55mA	51H	227,60	196,21
75	LL1679-055mA-AM	218-287-79	AMORPHOUS Version of LL1679-50mA	Amorphous		397,14	342,36
76	LL1679-070mA-AM	218-125-84	AMORPHOUS Version of LL1679-70mA	Amorphous		397,14	342,36
77	LL1679-70mA	218-112-67	9k7, 4k5, 2k6, giving 9, 20, 36Watt.	70mA	40H	227,60	196,21
78	LL1679-120mA	218-268-19	9k7, 4k5, 2k6, giving 9, 20, 36Watt.	120mA	23H	227,60	196,21
79	LL1620-040mA	218-347-29	11k5, 6k, 3k3, giving 13, 25, 50Watt.	40mA	90H	226,22	195,02
80	LL1620-040mA-AM	218-126-88	AMORPHOUS Version of LL1620-40mA	Amorphous		395,76	341,17
81	LL1620-060mA	218-114-48	11k5, 6k, 3k3, giving 13, 25, 50Watt.	60mA	60H	226,22	195,02
82	LL1620-60mA-AM	218-127-09	AMORPHOUS Version of LL1620-60mA	Amorphous		395,76	341,17
83	LL1620-080mA	218-115-87	11k5, 6k, 3k3, giving 13, 25, 50Watt.	80mA	45H	226,22	195,02
84	LL1620-80mA-AM	218-128-09	AMORPHOUS Version of LL1620-80mA	Amorphous		395,76	341,17
85	LL1620-100mA	218-188-93	11k5, 6k, 3k3, giving 13, 25, 50Watt.	100mA	36H	226,22	195,02

86	LL1620-100mA-AM	218-219-76	AMORPHOUS Version of LL1620-100mA	Amorphous		395,76	341,17	
87	LL1620-110mA	218-337-28	11k5, 6k, 3k3, giving 13, 25, 50Watt.	100mA	39H	226,22	195,02	
88	LL1620-110mA-AM	218-338-48	AMORPHOUS Version of LL1620-110mA	Amorphous		395,76	341,17	
87	LL1688-70mA (BIG CORE)	218-116-96	20k5, 9k2, 5k5, giving 15, 30, 60Watt.	70mA	70H	339,08	292,31	
89	LL9202 Alt-B / ALT-C Switch Board		(See Above, Lundahl Part 1)					
88	LL9202-50mA	218-117-98	23k, 11k, 6k5, giving 13, 25, 50Watt.	50mA	100H	226,22	195,02	
89	LL9202-50mA-AM	218-129-33	AMORPHOUS Version of LL9202-50mA	Amorphous		395,76	341,17	
90	LL9202-85mA	218-118-39	23k, 11k, 6k5, giving 13, 25, 50Watt.	85mA	57H	226,22	195,02	
91	LL9202-85mA-AM	218-130-09	AMORPHOUS Version of LL9202-85mA	Amorphous		395,76	341,17	
92						Europe Incl.	16% MwSt. (VAT)	Export Price
93	LUNDAHL (Part12.4)	Order Nr.	Single Ended / 8 Ohm Output	DC-mA	Henry	Euro	Euro	
94	LL1663-040mA	218-258-83	5k to 8Ω, 8Watt.	40mA	45H	140,51	121,13	
95	LL1663-050mA	218-131-76	5k to 8Ω, 8Watt.	50mA	35H	140,51	121,13	
96	LL1663-080mA	218-211-76	5k to 8Ω, 8Watt.	80mA	22H	140,51	121,13	
97	LL1663-100mA	218-132-92	5k to 8Ω, 8Watt.	100mA	17H	140,51	121,13	
98	LL1691-70mA (BIG CORE)	218-185-87	9k to 8Ω, 30Watt. For 845, GM70, or other	70mA	75H	339,08	292,31	
99	LL1691B-70mA (BIG CORE)	218-318-47	20k to 8Ω, 30Watt. For 211 or other	70mA	110H	348,00	300,00	
100	LL1664-050mA	218-133-34	3k to 8Ω, 10Watt.	50mA	35H	140,51	121,13	
101	LL1664-060mA	218-134-09	3k to 8Ω, 10Watt.	60mA	29H	140,51	121,13	
102	LL1664-AM-60mA	218-290-41	AMORPHOUS Version of LL1664-60mA	Amorphous		309,92	267,17	
103	LL1664-080mA	218-135-90	3k to 8Ω, 10Watt.	80mA	22H	140,51	121,13	
104	LL1664-100mA	218-136-68	3k to 8Ω, 10Watt.	100mA	17H	140,51	121,13	
105						Europe Incl.	16% MwSt. (VAT)	Export Price
106	LUNDAHL (Part12.5)	Order Nr.	Single Ended / 5 Ohm Output			Euro	Euro	
107	LL2735B-25mA	218-256-19	16k to 8Ω, 5Watt. For EML20A/B Tube.	25mA	108H	140,51	121,13	
108	LL2735B-AM-25mA	218-249-58	AMORPHOUS Version of LL2735B-25mA	Amorphous		309,92	267,17	
109	LL2735B-40mA	218-257-94	16k to 8Ω, 5Watt. For EML20B Tube.	40mA	76H	140,51	121,13	
110	LL2735B-AM-40mA	218-250-49	AMORPHOUS Version of LL2735B-40mA	Amorphous		309,92	267,17	
111	LL1682-050mA	218-137-48	5k to 5Ω, 8Watt.	50mA	35H	140,51	121,13	
112	LL1682-100mA	218-138-90	5k to 5Ω, 8Watt.	100mA	17H	140,51	121,13	
113						Europe Incl.	16% MwSt. (VAT)	Export Price
114	LUNDAHL (Part13)	Order Nr.	MAINS TRANSFORMERS with DC CANCELLATION			Euro	Euro	
115	LL1683	218-139-50	2x 250V-80mA, 48V-100, 2x 5.2V 3Amp, 2x 6.6V 3Amp.	Primary:	115/230	178,96	154,28	
116	LL1669A	218-140-63	340V-550mA, 110V-40mA, 4x 6,3V each 3.1Amp.	Primary:	115/230	190,02	163,81	
117	LL1648	218-141-89	350V-630, 2x 5.9V, 2x 6.6V / each 3.1Amp.	Primary:	115/230	178,96	154,28	
118	LL1649	218-142-97	230V-1A or 460V-0,5A 4x: 6.6V / each 3.1Amp.	Primary:	115/230	178,96	154,28	
119	LL1650	218-143-29	350V-630mA, 4x 6.6V / each 3.1Amp.	Primary:	115/230	178,96	154,28	
120	LL1651	218-144-93	500V-430mA, 4x 6.6V / each 3.1Amp.	Primary:	115/230	178,96	154,28	
121	LL1665	218-166-42	590-0-590V-350mA, 4x 6.6V / each 3.1Amp. Tube rectifier possible.	Primary:	115/230	180,05	154,28	
122	LL2741	218-302-84	290V-500mA, 4x 6.3Veach each 3.1Amp.	Primary:	115/230	178,96	154,28	
123	LL2758	218-305-04	2x 250V-130mA, 30V-0,1A, 4x 6V 2Amp	Primary:	115/230	178,96	154,28	
124	LL2748	218-297-85	443V-300mA, 2x 5.4V, 4A / 2x 6.7V, 2Amp.	Primary:	115/230	178,96	154,28	
125						Europe Incl.	16% MwSt. (VAT)	Export Price
126	LUNDAHL (Part14)	Order Nr.	MAINS Cleaning and Isolation transformers with DC CANCELLATION. 115-115, 230- 30, 115-230, 230-115, and /or adjust 10 or 20V.			Euro	Euro	
127	LL1662	218-176-94	LL1662 has step up/down option 10V or 20V. Replaces LL1655.	300VA	1:1 or 1:2	178,96	154,28	
128	LL2760	218-306-39	Mains cleaning transformer, with airgap core.	200VA	1:1 or 1:2	173,06	149,19	
129						Europe Incl.	16% MwSt. (VAT)	Export Price
130	LUNDAHL (Part15)	Order Nr.	Transformer Covers			Euro	Euro	
131	Transformer Cover #1 (large)	218-241-46	For Transformer of 2.5kg. All Screws included.			69,25	59,70	
132	Transformer Cover #2 (small)	218-274-57	For Transformer of 1.3kg or 0,75kg. All Screws included.			69,25	59,70	
133	MC Box	218-328-19	Solid wooden Box, by Lundahl for MC transformers.			54,93	47,35	
134						Europe Incl.	16% MwSt. (VAT)	Export Price
135	LUNDAHL (Part16+H384)	Order Nr.	Various Types Alphabetically sorted			Euro	Euro	
136	LL1550	218-149-59				82,20	70,86	
137	LL1555	218-150-85				53,29	45,94	
138	LL1560	218-151-96				75,78	65,33	
139	LL1571	218-152-18				71,13	61,32	

140	LL1577	218-157-99				71,13	61,32
141	LL1582	218-162-39				68,87	59,37
142	LL1583	218-163-91				69,25	59,70
143	LL1587	218-164-62				57,81	49,84
144	LL1590	218-242-62				132,09	113,87
145	LL1591	218-201-91				37,57	32,39
146	LL1691B	218-243-99				348,00	300,00
147	LL1936	218-244-67				91,36	78,76
148	LL2231	218-207-91				41,73	35,97
149	LL2734	218-247-24				97,28	83,86
150	LL2736	218-250-49				242,43	208,99
151	LL2737	218-251-91				156,59	134,99
152	LL2738	218-252-64				178,96	154,28
153	LL2811	218-208-63				57,30	49,40
154	LL2914	218-210-50				62,34	53,74
155	LL2915	218-254-59				65,48	56,45
156	LL6404	218-168-09				56,18	48,43
157	LL6702	218-169-84				48,64	41,93
158	LL7101	218-170-80				54,80	47,24
159	LL7401	218-171-09				58,19	50,16
160	LL1944	218-282-67	Audio Splitter			75,78	65,33

						Europe Incl.	16% MwSt. (VAT)	Export Price
162	Accessories	Order Nr.				Euro	Euro	
163	Pot Meter, Stepped Attenuator, Mono. 1x47k 23 steps.	399-123-98	1x 47k LOG. Make before brake contacts. Ceramic Precision Resistors, Vishay Type NPW-E3.			44,22	38,12	



164	Order Nr.	BY DUENDE CRIATURA, HOLLAND	Metric	INCH	Euro	Euro
165	Duende Ring #01	318-036-09 For: 6021W, 6111WA	9-10mm	0.35... 0.39	15,60	13,45
166	Duende Ring #02	318-037-43 For: 6AU6	17,5-19mm	0.69..0.71	15,60	13,45
167	Duende Ring #04	318-039-39 For: 6SN7	26-29mm	1.02...1.14	17,55	15,13
168	Duende Ring #05	318-040-76 For: EL34, 5AR4, 6SN7	27,7-32mm	1.09...1.26	21,93	18,91
169	Duende Ring #06	318-041-99 For: EL34 big glass, 6L6 small glass	32..36mm	1,26..1,54	23,88	20,59
170	Duende Ring #07	318-042-26 For: 6080, KT90, 6L6GC, 300B	36-39mm	1.41...1.54	25,83	22,27
171	Duende Ring #08	318-043-64 For: 2A3, 300B	38-42mm	1.54..1.65	26,81	23,11
172	Duende Ring #10	318-045-09 For: 6C33, etc	50-54mm	1.97...2,1	29,24	25,21
173	Duende Ring #11	318-046-58 For: 211, VT4C, 845, 813	53-58mm	2.09...2.28	32,17	27,73



						Europe Incl.	16% MwSt. (VAT)	Export Price
176	Order Nr.	Finest connectors from Japan				Euro	Euro	
177	FI-E11-Copper. Furutech	319-002-90	Furutech. European Plug.			29,79	25,68	
178	FI-E35-Gold. Furutech	319-003-52	European Plug, with earth jumper			62,17	53,59	
179	FI-E35-Rhodium. Furutech	319-004-82	Furutech. European Plug, with earth jumper			63,46	54,71	
180	FI-11-Copper. Furutech	319-018-62	Furutech. IEC connector (plug into equipment)			29,79	25,68	
181	FI-25-Gold. Furutech	319-006-77	Furutech. IEC connector, with earth jumper. (plugs into equipment)			62,17	53,59	
182	FI-25-Rhodium. Furutech	319-007-29	Furutech. IEC connector, with earth jumper. (plugs into equipment)			63,46	54,71	
183	Inlet-Gold. Furutech	319-008-93	Furutech. Chassis inlet, Gold Plated			7,77	6,70	
184	Inlet-Rhodium. Furutech	319-009-73	Furutech. Chassis inlet, Rhodium Plated			10,36	8,93	
185	FP-162-Gold-Red. Furutech (one pcs)	319-010-19	Furutech. RCA plug. Gold/Teflon. Red color code.			3,89	3,35	
186	FP-162-Gold-White. Furutech (one pcs)	319-011-93	Furutech. RCA plug. Gold/Teflon. White color code.			3,89	3,35	

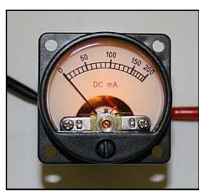

						Europe Incl.	16% MwSt. (VAT)	Export Price
189	Tools, Parts, Solder	Order Nr.				Euro	Euro	
190	Silver-Gold solder. Mundorf 100gramm	611-001-87	Mundorf, Sn95,5Cu0,7Ag3,8Au. Melting point 217 °C. 3% Silver, 0.01% Gold. With Flux			46,98	40,50	

191	Silver-Gold solder. Mundorf SUPREME 100gramm	611-003-09	Mundorf Sn88,6Cu1,8Ag9,5Au0,1 Melting point 290°C. 9.5% Silver, 0.1% Gold. With Flux		84,68	73,00
192	Solder Flux nr1. For Silver Solder.	611-006-77	Finest liquid flux, for Silver and normal solder. In 10ml glass bottle with brush. (Price per ml 0.60€)		6,96	6,00
193	Azimut Tool	620-005-73	For re-adjustung Azimut of Yamamoto headshells, if needed.		1,16	1,00
194	Wire Cutter (Side Cutter)	624-006-76	Side Cutter for Wires of Capacitors, Cables, etc.		3,48	3,00
195	Guide to tube tester repair and calibration.	624-017-37	Small book, color printed, in a binder.		52,20	45,00
196	Characterized tubes 6SN7 + 6SL7	624-018-39	For calibrating testers. Full tube curves + test data. NOS Russian versions.		63,80	55,00
197	Characterized tubes 6L6-RCA. Add 6L6-Russian.	624-019-92	For calibrating testers. Full tube curves + test data. NOS RCA Steel Can tube, same as used by tube tester manufacturers long ago. Plus additional Russian 6L6, to make a copy of the RCA tube. Manual order nr 624-014-55 explains how to do this.		81,20	70,00
198	Tube Set for calibration. Incl Email Support	624-014-55	Full package: 2x 6L6, 6SN7, 6SL7+ leakage test tool + "Guide to tube tester repair and calibration". Repair or calibrate your tube tester!		197,20	170,00
199	Bias King Pro, Digital Tube tester.	624-015-39	See tube testers collection on www.jacmusic.com for manual. Year 2004 stock		335,71	289,41
200	Meter, AVO CT160 Replacement.	624-025-85	New made meter for AVO CT160. 3250 Ohms, 30uA, Precision calibrated by AVO specs. With red warning lamps lighting inside the meter itself. (So no light-trough scale, but it looks very genuine)		609,00	525,00
201	Meter, AVO Mk1, Mk2. Replacement	624-026-84	Tout Band meter. New made for AVO Mk1, Mk2. Will be manufactured by your own meter specs. With white LED backlighting, and red LED backlighting inside the meter, voltages are same as original (Red=6.3VAC and white=220V AC). (So no light-trough scale, but it looks very genuine)		638,00	550,00
202	Meter, AVO Mk3 Replacement.	624-027-19	Tout Band meter. New made for AVO Mk3. 3250 Ohms, 30uA. With white LED backlighting, and red LED backlighting inside the meter, voltages are same as original (Red=6.3VAC and white=220V AC). (So no light-trough scale, but it looks very genuine)		638,00	550,00
203	Meter, AVO Mk4 Replacement.	624-028-73	Tout Band meter. New made for AVO Mk4. 3250 Ohms, 30uA.		522,00	450,00
204	Meter, AVO Mk1...Mk4, CT160.	624-023-25	Meter complete overhaul. Includes needle balancing, linearity adjustment, full scale adjustment, antistatic glass coating, loose glas, cracked case, and other small repairs if possible.		249,90	210,00
205	Meter L3-3 scale modification	624-024-09	Modify the original scale to a three range, colored scale, including antistatic coating renewal of glass, plastic, and needle paint.		98,60	85,00
206	Cable Binder (50 pcs)	699-003-90	Black cable binder. Lenth: 10cm, width 2,3mm, bag of 50pcs.		1,16	1,00
207	Pin Straightener	699-004-33	For tubes like ECC83, 12AT7, etc. Original NOS Mullard tool. Limited stock.		11,60	10,00

208

209 German Text

Lieber Kunde, wir dürfen die von Yamamoto fertig aufgebaute Elektro-Geräte nicht nach Deutschland liefern, oder sonstige Länder wofür das Deutsche Elektro- und Elektronikgerätegesetz Gültigkeit hat. Die Grünen wollten damit sicherstellen, dass Endverbraucher Ihre Yamamoto Verstärker kostenlos verschrotten lassen können, wofür wir noch diese Kosten auf Jahrzehnte im Voraus entrichten müssten. Den Unsinn machen wir nicht mit. Wir bitten um Ihr Verständnis, dass wir nur Yamamoto Bausätze und Bauteile liefern. Bedanken Sie sich hier: www.gruene.de

210



211 YAMAMOTO (1)

Order Nr. HIFI EQUIPMENT and DIY Kits from Japan

Euro Euro

212	A08-S. Yamamoto	520-009-19	45. Stereo tube amplifier, DC heated, Amp Meter. Price includes all tubes.		3799,20	3275,17
213	A08-S-Kit. Yamamoto	420-008-15	A08-S Amplifier, like above, but kit version		3381,62	2915,19
214	Tweak #1 for amplifier	520-015-26	Dual Rectifier option. Only for A08.		116,00	100,00
215	Tweak #2 for amplifier	520-016-74	Low Hum option, for very sensitive speakers.		475,60	410,00
216	Option-16Ohms Output	520-048-64	Amplifier is factory delivered with 16Ω outputs.		358,60	309,14
217	Option-USA Mains Voltage	520-061-81	Amplifier for USA Mains Voltage, with USA Mains Cable.		0,01	0,01
218	HS-1A, Ebony Wood. Yamamoto	420-001-99	Ebony wood head shell. 18x18x50 mm, 10.4 gram. Gold plated bronze accesories. Connections cables, with gold plated contacts included.		88,69	76,46
219	HS-1A-s with upgrade Cables. Yamamoto	420-002-17	Special version HS-1A with fixed mounted YR-01 wires to the headshell. The YR-01 wire set is made of special materials. (Check under YR-01, some lines below)		119,13	102,70
220	HS-2, Cherry Wood. Yamamoto	420-003-39	Asada treated Cherry wood, head shell. 18x18x50 mm, 10.4 gram. Gold plated bronze accesories. Connections cables, with gold plated contacts included.		79,05	68,15

221	HS-3, Box Wood. Yamamoto	420-018-33	From NOS Box wood, head shell. 18x18x50 mm, 8.2 gram. Gold plated bronze accessories. Connections cables, with gold plated contacts included. (What is boxwood? See: www.boxwood.org)			84,47	72,82
222	HS-4, Carbon Fiber. Yamamoto	420-091-39	Black Carbon Fiber, head shell. 18x18x50 mm, 10.7 gram. Gold plated bronze accessories. Connections cables, with gold plated contacts included.			129,95	112,03
223	BT-1 Screw Set. Yamamoto	320-064-91	Titanium screw set 2.6mm for Headshells, various lengths included.			36,39	31,37
224	HS Azimut Tool. Yamamoto	620-005-73	For re-adjustung Azimut of Yamamoto headshells, if needed.			2,32	2,00
225	YC-03S. Full repair.	420-088-97	Complete overhaul + new needle.			812,00	700,00
226	YR-01 Upgrade cables.	320-005-97	Upgrade 4x cable set for head shell. 6N Copper / Soft Teflon Litz and 24k gold plated bronze contacts. 6N meaning 6x Nine, like 99,9999% purity. Recommended upgrade for any headshell.			37,69	32,49
227	408A tube	See: NOS	Replacement part for HA-01 amplifier. See under NOS.				See: NOS
228	717A tube	See: NOS	Replacement part for A08-S amplifier and other. See under NOS.				See: NOS



YAMAMOTO SOUND CRAFT CORP.

山本音響工芸株式会社

Europe Incl. 16% MwSt. (VAT) Export Price

231	YAMAMOTO (2)	Order Nr.	HIGH Precision, Machined Sockets. Adjustable contact force.			Euro	Euro
232	4Pin-Yamamoto-UX4-Gold	320-018-29	Socket 4Pin-Yamamoto-UX4-Gold For: 300B.		Wiring + PCB	49,62	42,78
233	4Pin-Yamamoto-UX4-Silver	320-019-67	Socket 4Pin-Yamamoto-UX4-Silver For: 300B.		Wiring + PCB	30,88	26,62
234	4Pin-Yamamoto-UV4-Gold-30mm	320-087-39	Socket 4Pin-Yamamoto-UV4-Gold-30mm For: WE102, WE205. Chassis hole 30mm		Wiring + PCB	61,75	53,23
235	4Pin-Yamamoto-UV4-Gold-35mm	320-020-99	Socket 4Pin-Yamamoto-UV4-Gold-35mm For: WE102, WE205. Chassis hole 35mm		Wiring + PCB	61,75	53,23
236	4Pin-Yamamoto-UV4-Silver	320-021-48	Socket 4Pin-Yamamoto-UV4-Silver For: WE102, WE205.		Wiring + PCB	30,88	26,62
237	4Pin-Yamamoto-Jumbo-Gold	320-022-96	Socket 4Pin-Yamamoto-Jumbo-Gold For: 211, 845.		Wiring + PCB	77,19	66,54
238	2x 4Pin. Yamamoto-Gold-UX4-UV4	320-023-94	Socket 4Pin x2-Yamamoto-Pin-Gold-UX4-UV4 UX4 and UV4 in one socket. GENIUS product. Has 2x4 holes, 4 of which are used. Use original WE tubes or Chinese, in one socket!		Wiring + PCB	66,17	57,04
239	2x 4Pin. Yamamoto-Gold-UX4-B4	320-024-88	Socket 4Pin x2-Yamamoto-Pin-Gold-UX4-B4 UX4 and B4 in one socket. GENIUS product. Has 2x4 holes, 4 of which are used.		Wiring + PCB	66,17	57,04
240	2x 4Pin. Yamamoto-Gold-UX4-UX4	320-063-67	Socket 4Pin x2-Yamamoto-Pin-Gold-UX4-UX4 two UX4 in one socket. GENIUS product. Has 2x4 holes, 4 of which are used. Allows two electrical circuits for one socket! Like 2A3 and 300B.		Wiring + PCB	66,17	57,04
241	4/5 Pin-Yamamoto-B4/5-Gold	320-025-39	Socket 4/5 Pin-Yamamoto-B4/5-Gold For: PX25, RGN1064.		Wiring + PCB	49,62	42,78
242	5Pin-Yamamoto-UX5-Gold	320-026-91	Socket 5Pin-Yamamoto-UX5-Gold For: 807, 227.		Wiring + PCB	55,13	47,53
243	5Pin-Yamamoto-Post-Gold	320-027-62	Socket 5Pin-Yamamoto-Post-Gold For: Ba, Ca.		Wiring + PCB	44,10	38,02
244	6Pin-Yamamoto-UX6-Gold	320-028-37	Socket 6Pin-Yamamoto-UX6-Gold For: 310A.		Wiring + PCB	55,13	47,53
245	7Pin-Yamamoto-Post-Gold	320-029-42	Socket 7Pin-Yamamoto-Post-Gold For: Ed, Ec.		Wiring + PCB	44,10	38,02
246	7Pin-Yamamoto-miniature-Gold	320-030-86	Socket 7Pin-Yamamoto-miniature-Gold For: 6C4, 6AU6.		Wiring + PCB	52,93	45,63
247	7Pin-Yamamoto-6C33-Gold/Titanium	320-031-09	Socket 7Pin-Yamamoto-6C33-Gold/Titanium For: 6C33		Wiring + PCB	89,10	76,81
247	7/4Pin-Yamamoto-GM70	320-032-84	Socket 7/4Pin-Yamamoto-GM70 For: GM70.		Wiring + PCB	88,22	76,05
248	7/4Pin-Yamamoto-813/4E27	320-032-84	Socket 7/4Pin-Yamamoto-813/4E27 For: 813, 4E27		Wiring + PCB	88,22	76,05
249	8Pin-Yamamoto-Octal-Gold	320-033-80	Socket 8Pin-Yamamoto-Octal-Gold For: KT88, EL34.		Wiring + PCB	61,75	53,23
250	8Pin-Yamamoto-Octal-Silver	320-034-09	Socket 8Pin-Yamamoto-Octal-Silver For: KT88, EL34.		Wiring + PCB	41,90	36,12
251	8/5Pin-Yamamoto-Octal-Gold	320-035-17	8/Socket 5Pin-Yamamoto-Octal-Gold For: 5U4G, 274B, GZ34		Wiring + PCB	49,62	42,78
252	8Pin-Yamamoto-Loctal-Gold	320-036-23	Socket 8Pin-Yamamoto-Loctal-Gold For: C3g, C3m.		Wiring + PCB	66,17	57,04
253	8Pin-Yamamoto-P8/Au8-Gold	320-037-89	Socket 8Pin-Yamamoto-P8/Au8-Gold For: AZ1, AD1.		Wiring ONLY	30,88	26,62
254	9Pin-Yamamoto-Noval-Wired-Gold	320-038-76	Socket 9Pin-Yamamoto-Noval-Wired-Gold For: ECC83, EL84.		Wiring + PCB	66,17	57,04
255	9Pin-Yamamoto-Magnoval-Gold	320-040-34	Socket 9Pin-Yamamoto-Magnoval-Gold For: EL519, WE418A, WE436A, WE437A, 6D22S		Wiring + PCB	66,17	57,04
256	9Pin-Yamamoto-F2a German Post	320-082-76	Socket 9Pin-Yamamoto-F2a German Post For: F2a Germam post		Wiring + PCB	74,98	64,64
257	9-pin Gold-Bronze Shield Cap Yamamoto	320-081-69	9Pin Gold-Bronze Shield Cap. Yamamoto For 9-pin tubes like ECC81, 82, 83, 88, etc.			49,62	42,78
258	10Pin-Yamamoto-EL156	320-041-28	Socket 10Pin-Yamamoto-EL156 For: EL156.		Wiring + PCB	74,98	64,64
259	Yamamto Plate Cap 6mm.	320-070-91	Plate Cap 6mm, Teflon-Gold. Yamamoto.			20,87	17,99
260	Yamamto Plate Cap 9mm.	320-071-63	Plate Cap 9mm, Teflon-Gold. Yamamoto.			24,81	21,39
261	19mm Adapter for Noval Sockets	320-073-50	This base plate allows to mount the 19mm hole Yamamoto noval socket. 1) in any hole for an octal socket with 38mm screw distance. 2) In the hole for the Chinese noval socket (with 28mm screw distance)			22,05	19,01
262	30mm Air Ventilation adapter. Yamamoto	320-074-76	For most Yam. Sockets, Octal, UX4, and others. Made from treated black wood. Improved air flow around tube. Also for beautiful way of socket mounting. All high quality screws included, also to mount socket to Air Vent. Adapter. Finest Quality ever seen!			22,05	19,01

263	35mm Air Ventilation adapter. Yamamoto	320-080-13	For most larger type Yam. Sockets, like EL156 Sockets.			22,05	19,01
264	Silicon Damper part for Air Ventilation Adapter.	320-128-89	30...35mm sockets: use with Yamamoto air ventilation adapter. 9 pin or smaller, use directly, or use with Yamamoto Noval Base plate.			1,60	1,38

Europe Incl. 16% MwSt. (VAT) Export Price

266	YAMAMOTO (3)	Order Nr.	Vintage Solder Strip + RCA Jacks + Speaker Terminals			Euro	Euro
267	3Pin Solderstrip. 1L3P-COMP. Yamamoto	320-043-58	COMPLITE Material. GOLD Contacts. Vintage Solder Strip. 5x Round contacts (just as with vintage radios) Single mounting hole in the middle. Has space for large diameter part.			4,96	4,28
268	5Pin Solderstrip. 1L5P-COMP. Yamamoto	320-044-58	COMPLITE Material. GOLD Contacts. Vintage Solder Strip. 5x Round contacts (just as with vintage radios) Single mounting hole in the middle. Has space for large diameter part.			6,07	5,23
269	10Pin Solderstrip. 2L10P-COMP. Yamamoto	320-045-90	COMPLITE Material. GOLD Contacts. Vintage Solder Strip. 10x Round contacts (just as with vintage radios) One mounting hole at each end. (total =two mounting holes)			9,93	8,56
270	5Pin Solderstrip. 1L5P-TEF. Yamamoto	320-046-51	GOLD / TEFLON. Vintage Solder Strip. 5x Round contacts (just as with vintage radios) Single mounting hole in the middle. Has space for large diameter part.			9,93	8,56
271	5Pin Solderstrip. 2L5P-TEF. Yamamoto	320-047-82	GOLD / TEFLON. Vintage Solder Strip. 5x Round contacts (just as with vintage radios) One mounting hole at each end. (total =two mounting holes)			9,93	8,56
272	Cinch /RCA Input, 1pc. Yamamoto	320-050-29	GOLD / TEFLON. Very high contact quality, Audio input connector. Chassis part, with separate ground connection. Color rings included. (red, white, grey, olive-green)			24,26	20,91

Europe Incl. 16% MwSt. (VAT) Export Price

274	YAMAMOTO (4)	Order Nr.	Accessories			Euro	Euro
275	MGB1. Equipment Stands. 1pc.	320-051-93	Without any mechanical contact! Equipment floats on circular Neodeme magnets. Carries 2....10kg /One. Ebony Wood + Teflon + Neodeme circular magnets. Price for one.			104,76	90,31
276	MGB2. Equipment Stands. 1pc.	320-072-56	Without any mechanical contact! Equipment floats on circular Neodeme magnets. Carries 0,9 ...3kg /One. Ebony Wood + Teflon + Neodeme circular magnets. Price for one.			77,19	66,54
277	PB18. Equipment Stands. 4pcs.	320-083-95	Black African Ebony wood. Pack of 4pcs. Large receptacles for spikes.			77,92	67,17
278	PB20. Equipment Stands. 4pcs.	320-054-94	Black African Ebony wood. Pack of 4pcs. Parts (male) for equipment. 41 x 21mm			45,83	39,51
279	PB21. Equipment Stands. 4pcs.	320-055-55	Black African Ebony wood. Pack of 4pcs. Parts (female) to stand on. 41 x 14mm			41,25	35,56
280	PB22. Equipment Stands. 4pcs.	320-056-39	Striped South Asian Ebony wood. Pack of 4pcs.			9,16	7,90
281	PB23. Spike Receptacles of Ebony. 4pcs.	320-079-26	Black African Ebony wood. Pack of 4pcs. 20 x 59mm			82,50	71,12
282	VB-18. Equipment Stands. Complete set.	320-077-81	V-Grooved Equipment base. Package with 2 pcs female and 2pcs Mail. Outside dimension in milimeters: 25(W)x27(H)x180(D)			39,97	34,46
283	VB-25. Equipment Stands. Complete set.	320-078-09	V-Grooved Equipment base. Package with 2 pcs female and 2pcs Mail. Outside dimension in milimeters: 35(W) x33(H) x250 (D)			82,70	71,29
284	Meter, Round. "VU". Yamamoto	320-068-68	VU meter. Sensitivity: 1.228V = 0dB. Internal Resistance = 26k.			74,87	64,54
285	Meter, Round. 300-0-300. Yamamoto	320-057-85	Balanced Meter. 300-0-300. The needle is in the middle. Full scale is +/-300mV.			74,87	64,54
286	Meter, Round. 050mA. Yamamoto	320-058-98	Meter, Round. 050mA. YamamotoSeries resistor = 50x Cathode Resistor			74,87	64,54
287	Meter, Round. 100mA. Yamamoto	320-059-18	Meter, Round. 100mA. YamamotoSeries resistor = 100x Cathode Resistor			74,87	64,54
288	Meter, Round. 150mA. Yamamoto	320-060-37	Meter, Round. 150mA. YamamotoSeries resistor = 150x Cathode Resistor			74,87	64,54
289	Meter, Round. 300mA. Yamamoto	320-066-15	Meter, Round. 300mA. YamamotoSeries resistor = 300x Cathode Resistor			74,87	64,54
290	Meter Flange, Round Metal. Yamamoto	320-061-62	Meter Flange, Round Metal. Yamamoto With screws from inside.			16,84	14,52

Europe Incl. 16% MwSt. (VAT) Export Price



292	Tube Sockets	Order Nr.				Euro	Euro
293	4Pin-UX4-Large. UX4 Ceramic	399-064-59	UX4. Large size. Solder tags with double holes + extra space for large components. For 200B, 2A2, 82, etc.			1,74	1,50
294	4Pin-UX4-Large. Ceramic. Gold.	399-065-69	UX4. Large size. Solder tags with double holes + extra space for large components. For 200B, 2A2, 82, etc.			2,44	2,10

295	4Pin UX4-Classic. Ceramic. Gold.	399-066-84	UX4. Classic design, like in old USA Amplifiers. Gold plated. For 300B, 2A3, 83, etc			2,62	2,26
296	4Pin UX4. Teflon. Berylium-Gold. Like Yamamoto	398-401-79	Yamamoto look-alike socket, from Volksrepublik China. Variable mounting (0, 90,180, 270 degrees)			16,24	14,00
297	4Pin-Nude UX4 base, Ceramic-Gold (part on the tube)	399-127-17	Repair part for tubes, or use as connector. Ceramic, gold plated. The part on the glass tube.			5,80	5,00
298	4Pin-Nude UX4 base, Bakelite-Silver (part on the tube)	399-092-29	Repair part for tubes, or use as connector. Black material, Silver plated. The part on the glass tube.			5,80	5,00
299	4-5Pin /Eu. Ceramic.	399-069-93	B4/B5 Socket for RGN1064, PX25, etc. Ceramic flange.			2,20	1,90
300	4-5Pin /Eu. Ceramic. Gold.	399-070-27	B4/B5 Socket for RGN1064, PX25, etc. Ceramic flange. GOLD plated.			2,78	2,40
301	7Pin-PCB-HQ. Ceramic	399-075-95	High Quality Version, for Printed Circuit Board. For 6AU6, 6AQ5, etc.			1,28	1,10
302	7Pin-Post. Ceramic. Silver	399-073-69	7 Pin German Post Socket.			5,22	4,50
303	7Pin-Post. Ceramic. Gold	399-074-58	7 Pin German Post Socket. GOLD plated.			6,84	5,90
304	7Pin-Wired-HQ. Ceramic. Gold	399-076-47	High Quality Version, for soldered wires. All metal parts are GOLD plated. (Also the flange is GOLD plated). For 6AU6, 6AQ5, etc.			2,21	1,90
305	7Pin (6C33). Ceramic. Gold	399-112-85	Very beautiful glazed version. Gold plated contacts. Specially for 6C33, with additional steel clamps on the contacts, for higher contact force.			5,82	5,02
306	8Pin. Loctal to Octal Adapter, only for 7N7 to 6SN7. Gold/Ceramic	399-125-92	Plug a 7N7 Loctal tube into this adapter. Then, use it like 6SN7 tube, in any amplifier. 100% function guaranteed. With beautiful Brass side, Ceramic-Gold Octal plug, and USA made NOS loctal socket.			33,64	29,00
307	8Pin-Local-Wired, TEFLON, NOS, England.	398-803-99	Ediswan England. Teflon NOS socket. Silver plated. Check under NOS SOCKETS for pictures, and explanation.			44,08	38,00
308	8Pin. Ceramic. For GU50	399-117-49	Ceramic Disc Socket. Strong version, specially for GU50, FU50, etc.			2,90	2,50
309	8Pin-Octal-PCB. Ceramic.	399-077-68	Octal. Standard Version for Printed Circuit Board. For KT88, EL34, etc			0,94	0,81
310	8Pin-Octal-Wired. Ceramic-Gold. Berylium	399-102-43	Octal Socket. Gold plated Berylium Cylinder contacts, Ceramic. Replaces classical Octal Wired Volksrepublik China sockets.			5,50	4,74
311	8Pin-Octal-Wired. Ceramic-Gold. Large.	399-080-39	Octal. Large Size. Solder lugs with double holes + extra space. For small octal base, EL,34, KT90, KT66. Will not fit wide base like KT88, 6550.			4,64	4,00
312	8Pin-Octal-Wired-HQ. Ceramic-Gold. Cylinder	398-801-18	Octal. Cylinder contacts. High Quality Version, for soldered wires. All metal parts are GOLD plated. (Also the flange is GOLD plated). For KT88, EL34, etc. With fork contacts, for many plug-in / Pull out			2,46	2,12
313	8Pin-Octal-Wired-HQ. Ceramic-Gold. Fork	398-802-33	Octal. Fork contacts. High Quality Version, for soldered wires. All metal parts are GOLD plated. (Also the flange is GOLD plated). For KT88, EL34, etc. With fork contacts, for many plug-in / Pull out			2,46	2,12
314	8Pin-P8/ AU8. NOS Bakelite Au-08.	399-093-77	NOS Bakelite socket, black color. For: AZ1, AD1, EL5, EL6, Etc. Very precise made.			6,96	6,00
315	8Pin-Nude-Octal-base (part on the tube)	399-091-43	Repair part for tubes, or use as connector. Brown material. The part on the glass tube.			3,48	3,00
316	8Pin-Nude-Octal-base-Gold (part on the tube)	399-126-71	Repair part for tubes, or use as connector. Brown material. The part on the glass tube.			6,96	6,00
317	9Pin-Magnoval-PCB. Ceramic	399-085-05	White Ceramic socket for PL504, etc. PCB Type.			2,10	1,81
318	9Pin-Magnoval-PCB. Gold. Ceramic	399-086-09	White Ceramic socket for PL504, etc. GOLD plated. PCB Type.			2,62	2,26
319	9Pin-Magnoval-Wired. Ceramic. Gold.	399-087-84	White Ceramic socket for PL504, etc. GOLD plated. For soldered wires.			2,62	2,26
320	9Pin-PCB. Ceramic.	399-081-92	Noval. Standard Ceramic socket, for Printed Circuit Board. For EL84, ECC81. etc			0,93	0,80
321	9Pin-PCB. Ceramic. Gold.	399-113-94	Noval. Gold, Standard Ceramic socket, for Printed Circuit Board. For EL84, ECC81. etc			1,28	1,10
322	9Pin-PCB-HQ. Ceramic.	399-082-79	Noval. High Quality Version, for Printed Circuit Board. For EL84, ECC81. etc			1,57	1,35
323	9Pin-PCB-HQ. Ceramic. Gold.	399-083-07	Noval. High Quality Version, gold plated, for Printed Circuit Board. For EL84, ECC81. etc			1,79	1,54
324	9Pin-Wired. Teflon. Gold. Like Yamamoto	398-901-01	Yamamoto look-alike socket, from Volksrepublik China. Variable mounting (0, 90,180, 270 degrees)			21,74	18,74
325	9Pin-Wired-HQ. Ceramic. Gold.	399-084-36	Noval. High Quality version, for soldered wires. All metal parts are GOLD plated. (Also the flange is GOLD plated). For EL84, 12AX7, ECC81. Etc.			2,20	1,90
326	10Pin-Wired Black. AZ12. etc.	399-104-07	10 pins socket for tubes like EL152, AZ12, etc.			2,32	2,00
327	Plate Cap 6.3mm. GOLD. Ceramic.	399-114-27	Ceramic Plate / Anode Cap 6.3mm diameter. GOLD plated. Tube like PL504			1,38	1,19
328	Plate Cap 9mm. GOLD Ceramic.	399-115-00	Ceramic Plate / Anode Cap 9mm diameter. GOLD plated. Tube like 807			1,38	1,19
329	Plate Cap 14mm. GOLD. Ceramic.	399-116-72	Ceramic Plate / Anode Cap 14mm diameter. GOLD plated. Tube like 813			1,65	1,42

331	BHC Aerovox, England	Order Nr.	Extended Temp Range: -40 ... +105°C		(mm)	Euro	Euro
332	390u /350V. PCB Type	399-106-93	BHC Aerovox England. Gold Series, for tube power supply.		50 x 29	5,68	4,90

333



334	Mundorf Supreme				Europe Incl.	16% MwSt. (VAT)	Export Price
335					D x L (mm)	Euro	Euro
336	Mundorf (1)	Order Nr.	tan d = 0.0002 bei 1kHz /1µF				
337	Mundorf. Supreme 0,22µF 1200VDC	323-035-67	Precision Cap., Tol. +/-2%. No Inductance. Metal case.		20 x 38	7,15	6,17
338	Mundorf. Supreme 0,33µF 1200VDC	323-036-96	Precision Cap., Tol. +/-2%. No Inductance. Metal case.		25 x 56	7,81	6,73
339	Mundorf. Supreme 0,68µF 600VDC	323-039-90	Precision Cap., Tol. +/-2%. No Inductance. Metal case.		20 x 39	9,12	7,86
340	Mundorf. Supreme 1,0µF 600VDC	323-041-48	Precision Cap., Tol. +/-2%. No Inductance. Metal case.		20 x 39	9,78	8,43
341	Mundorf. Supreme 1,5µF 600VDC	323-042-91	Precision Cap., Tol. +/-2%. No Inductance. Metal case.		25 x 52	10,43	8,99
342	Mundorf. Supreme 1,8µF 600VDC	323-043-67	Precision Cap., Tol. +/-2%. No Inductance. Metal case.		25 x 52	11,74	10,12
343	Mundorf. Supreme 2,2µF 600VDC	323-044-05	Precision Cap., Tol. +/-2%. No Inductance. Metal case.		25 x 52	13,06	11,26
344	Mundorf. Supreme 2,7µF 600VDC	323-045-65	Precision Cap., Tol. +/-2%. No Inductance. Metal case.		30 x 56	14,37	12,39
345	Mundorf. Supreme 3,3µF 600VDC	323-046-36	Precision Cap., Tol. +/-2%. No Inductance. Metal case.		30 x 56	15,68	13,52
346	Mundorf. Supreme 3,9µF 600VDC	323-047-19	Precision Cap., Tol. +/-2%. No Inductance. Metal case.		30 x 56	17,65	15,21
347	Mundorf. Supreme 4,7µF 600VDC	323-048-93	Precision Cap., Tol. +/-2%. No Inductance. Metal case.		36 x 56	19,62	16,91
348	Mundorf. Supreme 5,6µF 600VDC	323-049-86	Precision Cap., Tol. +/-2%. No Inductance. Metal case.		36 x 56	22,90	19,74
349	Mundorf. Supreme 6,8µF 600VDC	323-050-29	Precision Cap., Tol. +/-2%. No Inductance. Metal case.		41 x 53	26,18	22,57
350	Mundorf. Supreme 8,2µF 600VDC	323-051-51	Precision Cap., Tol. +/-2%. No Inductance. Metal case.		36 x 106	29,46	25,40

351 **Mundorf Silver-oil Series**Green
marked
lines
have

352			Aluminium Case, with two Caps in series.		D x L		
353	Mundorf (2)	Order Nr.	tan d: 0.00001 bei 10kHz. Absolutely Induction free		(mm)	Euro	Euro
354	Mundorf. Silver Oil 0,022µF 1000VDC	323-058-81	Silver foil. Oil Cap. Tol. +/-2%. No Inductance. Metal case. 2 Pcs. Special Sales.		13 x 36	12,84	11,07
355	Mundorf. Silver Oil 0,033µF 1000VDC	323-059-89	Silver foil. Oil Cap. Tol. +/-2%. No Inductance. Metal case. 2 Pcs. Special Sales.		13 x 36	12,84	11,07
356	Mundorf. Silver Oil 0,068µF 1000VDC	323-061-93	Silver foil. Oil Cap. Tol. +/-2%. No Inductance. Metal case. 6 Pcs. Special Sales.		13 x 36	12,84	11,07
357	Mundorf. Silver Oil 0,10µF 1000VDC	323-062-55	Silver foil. Oil Cap. Tol. +/-2%. No Inductance. Metal case. 6 Pcs. Special Sales.		17 x 36	15,68	13,52
358	Mundorf. Silver Oil 0,15µF 1000VDC	323-063-49	Silver foil. Oil Cap. Tol. +/-2%. No Inductance. Metal case. 12 Pcs. Special Sales.		17 x 36	15,68	13,52
359	Mundorf. Silver Oil 0,22µF 1000VDC	323-064-90	Silver foil. Oil Cap. Tol. +/-2%. No Inductance. Metal case. 4 Pcs. Special Sales.		19 x 39	16,99	14,65

360	Mundorf. Silver Oil 0,47µF 1000VDC	323-066-39	Silver foil. Oil Cap. Tol. +/-2%. No Inductance. Metal case	26 x 41	28,02	24,16
361	Mundorf. Silver Oil 0,56µF 1000VDC	323-067-92	Silver foil. Oil Cap. Tol. +/-2%. No Inductance. Metal case. 6 Pcs. Special Sales.	26 x 41	19,62	16,91
362	Mundorf. Silver Oil 0,68µF 1000VDC	323-068-78	Silver foil. Oil Cap. Tol. +/-2%. No Inductance. Metal case. 2 Pcs. Special Sales.	26 x 41	22,90	19,74
363	Mundorf. Silver Oil 0,82µF 1000VDC	323-069-78	Silver foil. Oil Cap. Tol. +/-2%. No Inductance. Metal case. 8 Pcs. Special Sales.	31 x 42	22,90	19,74
364	Mundorf. Silver Oil 1,0µF 1000VDC	323-070-28	Silver foil. Oil Cap. Tol. +/-2%. No Inductance. Metal case	31 x 42	46,77	40,32
365	Mundorf. Silver Oil 1,5µF 1000VDC	323-071-25	Silver foil. Oil Cap. Tol. +/-2%. No Inductance. Metal case	36 x 42	42,08	36,28
366	Mundorf. Silver Oil 1,8µF 1000VDC	323-072-09	Silver foil. Oil Cap. Tol. +/-2%. No Inductance. Metal case. 1 Pcs. Special Sales.	41 x 57	29,46	25,40
367	Mundorf. Silver Oil 2,2µF 1000VDC	323-073-85	Silver foil. Oil Cap. Tol. +/-2%. No Inductance. Metal case	41 x 57	32,74	28,22
368	Mundorf. Silver Oil 2,7µF 1000VDC	323-074-84	Silver foil. Oil Cap. Tol. +/-2%. No Inductance. Metal case	41 x 57	36,02	31,05
369	Mundorf. Silver Oil 3,3µF 1000VDC	323-075-19	Silver foil. Oil Cap. Tol. +/-2%. No Inductance. Metal case	41 x 57	39,30	33,88
370	Mundorf. Silver Oil 3,9µF 1000VDC	323-076-82	Silver foil. Oil Cap. Tol. +/-2%. No Inductance. Metal case	41 x 57	45,86	39,54
371	Mundorf. Silver Oil 4,7µF 1000VDC	323-077-43	Silver foil. Oil Cap. Tol. +/-2%. No Inductance. Metal case	41 x 71	52,42	45,19
372	Mundorf. Silver Oil 5,6µF 1000VDC	323-078-49	Silver foil. Oil Cap. Tol. +/-2%. No Inductance. Metal case	46 x 71	84,26	72,64
373	Mundorf. Silver Oil 6,80µF 1000VDC	323-079-67	Silver foil. Oil Cap. Tol. +/-2%. No Inductance. Metal case	46 x 71	93,63	80,72
374	Mundorf. Silver Oil 8,2µF 1000VDC	323-080-98	Silver foil. Oil Cap. Tol. +/-2%. No Inductance. Metal case	51 x 71	103,01	88,80
375	Mundorf. Silver Oil 10µF 1000VDC	323-081-32	Silver foil. Oil Cap. Tol. +/-2%. No Inductance. Metal case	46 x 110	121,75	104,96



376 **Mundorf Silver-Gold Series** Europe Incl. 16% MwSt. (VAT) Export Price

377	Aluminium Case, with two Caps in series.			D x L		
378	Mundorf (3)	Order Nr.	tan d: 0.00001 bei 10kHz. Absolutely Induction free	(mm)	Euro	Euro
379	Mundorf. Silver Gold 0,01µF 1000VDC	323-082-71	99% Silv. 1% Gold. Tol. +/-2%. No Inductance. Metal case. 10 Pcs. Special Sales.	17 x 36	25,35	21,86
380	Mundorf. Silver Gold 0,022µF 1000VDC	323-084-08	99% Silv. 1% Gold. Tol. +/-2%. No Inductance. Metal case. 2 Pcs. Special Sales.	17 x 36	17,75	15,30
381	Mundorf. Silver Gold 0,033µF 1000VDC	323-085-48	99% Silv. 1% Gold. Tol. +/-2%. No Inductance. Metal case. 4 Pcs. Special Sales.	17 x 36	17,75	15,30
382	Mundorf. Silver Gold 0,047µF 1000VDC	323-086-91	99% Silv. 1% Gold. Tol. +/-2%. No Inductance. Metal case. 6 Pcs. Special Sales.	17 x 36	17,75	15,30
383	Mundorf. Silver Gold 0,056µF 1000VDC	323-087-68	99% Silv. 1% Gold. Tol. +/-2%. No Inductance. Metal case. 7 Pcs. Special Sales.	17 x 36	17,75	15,30
384	Mundorf. Silver Gold 0,068µF 1000VDC	323-088-24	99% Silv. 1% Gold. Tol. +/-2%. No Inductance. Metal case. 2 Pcs. Special Sales.	17 x 36	17,75	15,30
385	Mundorf. Silver Gold 0,10µF 1000VDC	323-090-26	99% Silv. 1% Gold. Tol. +/-2%. No Inductance. Metal case	17 x 36	22,24	19,17
386	Mundorf. Silver Gold 0,15µF 1000VDC	323-091-19	99% Silv. 1% Gold. Tol. +/-2%. No Inductance. Metal case. 22 Pcs. Special Sales.	17 x 36	19,01	16,39
387	Mundorf. Silver Gold 0,22µF 1000VDC	323-092-93	99% Silv. 1% Gold. Tol. +/-2%. No Inductance. Metal case	19 x 39	24,87	21,44
388	Mundorf. Silver Gold 0,33µF 1000VDC	323-093-87	99% Silv. 1% Gold. Tol. +/-2%. No Inductance. Metal case	19 x 39	26,18	22,57
389	Mundorf. Silver Gold 0,47µF 1000VDC	323-094-49	99% Silv. 1% Gold. Tol. +/-2%. No Inductance. Metal case	26 x 41	29,46	25,40
390	Mundorf. Silver Gold 0,68µF 1000VDC	323-096-84	99% Silv. 1% Gold. Tol. +/-2%. No Inductance. Metal case	26 x 41	32,74	28,22
391	Mundorf. Silver Gold 1,0µF 1000VDC	323-098-76	99% Silv. 1% Gold. Tol. +/-2%. No Inductance. Metal case	31 x 42	39,30	33,88
392	Mundorf. Silver Gold 1,5µF 1000VDC	323-099-92	99% Silv. 1% Gold. Tol. +/-2%. No Inductance. Metal case	36 x 42	45,86	39,54
393	Mundorf. Silver Gold 2,2µF 1000VDC	323-101-92	99% Silv. 1% Gold. Tol. +/-2%. No Inductance. Metal case	36 x 56	52,42	45,19
394	Mundorf. Silver Gold 2,7µF 1000VDC	323-102-81	99% Silv. 1% Gold. Tol. +/-2%. No Inductance. Metal case	36 x 56	62,26	53,68
395	Mundorf. Silver Gold 3,3µF 1000VDC	323-103-79	99% Silv. 1% Gold. Tol. +/-2%. No Inductance. Metal case	41 x 57	72,10	62,16
396	Mundorf. Silver Gold 3,9µF 1000VDC	323-104-58	99% Silv. 1% Gold. Tol. +/-2%. No Inductance. Metal case	41 x 57	78,67	67,82
397	Mundorf. Silver Gold 4,7µF 1000VDC	323-105-94	99% Silv. 1% Gold. Tol. +/-2%. No Inductance. Metal case	46 x 71	85,23	73,47



398 **Mundorf Silver-Gold-oil Series** Europe Incl. 16% MwSt. (VAT) Export Price

399	Aluminium Case, with two Caps in series.			D x L		
400	Mundorf (4)	Order Nr.	tan d: 0.00001 bei 10kHz. Absolutely Induction free	(mm)	Euro	Euro
401	Mundorf. Silv/Gold/Oil 0,01µF 1000VDC	323-134-16	99% Silv. 1% Gold, Oil Cap. Tol. +/-2%. No Inductance. Metal case	17 x 36	31,70	27,33
402	Mundorf. Silv/Gold/Oil 0,10µF 1000VDC	323-135-29	99% Silv. 1% Gold, Oil Cap. Tol. +/-2%. No Inductance. Metal case	17 x 36	34,42	29,67
403	Mundorf. Silv/Gold/Oil 0,22µF 1000VDC	323-136-93	99% Silv. 1% Gold, Oil Cap. Tol. +/-2%. No Inductance. Metal case	19 x 39	36,25	31,25
404	Mundorf. Silv/Gold/Oil 0,33µF 1000VDC	323-137-89	99% Silv. 1% Gold, Oil Cap. Tol. +/-2%. No Inductance. Metal case	19 x 39	40,77	35,15
405	Mundorf. Silv/Gold/Oil 0,47µF 1000VDC	323-138-69	99% Silv. 1% Gold, Oil Cap. Tol. +/-2%. No Inductance. Metal case. 4 Pcs. Special Sales.	26 x 41	31,72	27,35
406	Mundorf. Silv/Gold/Oil 0,68µF 1000VDC	323-139-78	99% Silv. 1% Gold, Oil Cap. Tol. +/-2%. No Inductance. Metal case	26 x 41	49,86	42,99

407	Mundorf. Silv/Gold/Oil 1,0µF 1000VDC	323-140-84	99% Silv. 1% Gold, Oil Cap. Tol. +/-2%. No Inductance. Metal case. 2 Pcs. Special Sales.		31 x 42	38,09	32,83
408	Mundorf. Silv/Gold/Oil 1,5µF 1000VDC	323-141-79	99% Silv. 1% Gold, Oil Cap. Tol. +/-2%. No Inductance. Metal case		36 x 42	63,48	54,72
409	Mundorf. Silv/Gold/Oil 2,2µF 1000VDC	323-142-76	99% Silv. 1% Gold, Oil Cap. Tol. +/-2%. No Inductance. Metal case. 4 Pcs. Special Sales.		36 x 56	50,80	43,79
410	Mundorf. Silv/Gold/Oil 2,7µF 1000VDC	323-143-94	99% Silv. 1% Gold, Oil Cap. Tol. +/-2%. No Inductance. Metal case		36 x 56	81,64	70,38
411	Mundorf. Silv/Gold/Oil 3,3µF 1000VDC	323-144-27	99% Silv. 1% Gold, Oil Cap. Tol. +/-2%. No Inductance. Metal case		41 x 57	90,73	78,21
412	Mundorf. Silv/Gold/Oil 3,9µF 1000VDC	323-145-01	99% Silv. 1% Gold, Oil Cap. Tol. +/-2%. No Inductance. Metal case		41 x 57	99,80	86,03
413	Mundorf. Silv/Gold/Oil 4,7µF 1000VDC	323-146-72	99% Silv. 1% Gold, Oil Cap. Tol. +/-2%. No Inductance. Metal case. 4 Pcs. Special Sales.		46 x 71	79,39	68,44
414	Mundorf. Silv/Gold/Oil 5,6µF 1000VDC	323-147-59	99% Silv. 1% Gold, Oil Cap. Tol. +/-2%. No Inductance. Metal case		46 x 71	127,05	109,52
415	Mundorf. Silv/Gold/Oil 6,8µF 1000VDC	323-148-58	99% Silv. 1% Gold, Oil Cap. Tol. +/-2%. No Inductance. Metal case		51 x 71	136,12	117,34
416	Mundorf. Silv/Gold/Oil 8,2µF 1000VDC	323-149-96	99% Silv. 1% Gold, Oil Cap. Tol. +/-2%. No Inductance. Metal case		51 x 71	154,28	133,00

417 Europe Incl. 16% MwSt. (VAT) Export Price

418 D x L

419	Mundorf (5)	Order Nr.	TubeCaps. These are foil caps, lifetime "for ever"		(mm)	Euro	Euro
420	Mundorf. Tube Cap 10µF 1000VDC	323-300-96	Rectangular plastic case, wire connections, radial		35 x 55	16,78	14,46
421	Mundorf. Tube Cap 20µF 750VDC	323-301-25	Rectangular plastic case, wire connections, radial		35 x 55	18,65	16,08
422	Mundorf. Tube Cap 30µF 600VDC	323-302-46	Rectangular plastic case, wire connections, radial		35 x 55	20,53	17,70
423	Mundorf. Tube Cap 47µF 600VDC	323-303-91	Round Aluminium case, wire connections, wire connections, radial		45 x 53	29,90	25,78
424	Mundorf. Tube Cap 100µF 550VDC	323-304-29	Round Aluminium case, wire connections, with screws.		50 x 80	46,77	40,32
425	Mundorf. Tube Cap 200µF 550VDC	323-305-58	Round Aluminium case, wire connections, with screws.		65 x 80	70,20	60,52

426 D x L

427	Mundorf (6)	Order Nr.	Dual Electrolytic Cap. M-Lytic Series		(mm)	Euro	Euro
428	Mundorf 50+50 / 500VDC	323-452-09	Needs a 35mm standard mounting clamp		35 x 50	15,68	13,52
429	Mundorf 100+100 / 500VDC	323-453-81	Needs a 35mm standard mounting clamp		35 x 66	20,32	17,52
430	Mundorf 200+200 / 500VDC	323-455-39	Needs a 35mm standard mounting clamp		35 x 80	37,03	31,92

431 D x L

432	Mundorf (7)	Order Nr.	Mounting hardware		(mm)	Euro	Euro
433	Clamp für 35mm Caps. Type MCNV	323-506-48	Black Nylon clamp, for chassis mounting		35 x 25	1,74	1,50
434	Clamp für 50mm Caps. Type MCNV	323-507-90	Black Nylon clamp, for chassis mounting		50 x 25	2,90	2,50
435	Clamp für 65mm Caps. Type MCNV	323-508-69	Black Nylon clamp, for chassis mounting		65 x 25	3,48	3,00

436 **PART 2: Same products as above, sorted by Product Name or value** Europe Incl. 16% MwSt. (VAT) Export Price
-the yellow pages-

	Product Name					Euro	Euro
438	0,01µF 1000VDC Mundorf Silver-Gold.	323-082-71	99% Silv. 1% Gold. Tol. +/-2%. No Inductance. Metal case. 10 Pcs. Special Sales.			25,35	21,86
439	0,01µF 1000VDC Mundorf Silv-Gold-Oil.	323-134-16	99% Silv. 1% Gold, Oil Cap. Tol. +/-2%. No Inductance. Metal case			31,70	27,33
440	0,022µF 1000VDC Mundorf Silver-Gold.	323-084-08	99% Silv. 1% Gold. Tol. +/-2%. No Inductance. Metal case. 2 Pcs. Special Sales.			17,75	15,30
441	0,022µF 1000VDC Mundorf Silver-Oil.	323-058-81	Silver foil. Oil Cap. Tol. +/-2%. No Inductance. Metal case. 2 Pcs. Special Sales.			12,84	11,07
442	0,033µF 1000VDC Mundorf Silver-Gold.	323-085-48	99% Silv. 1% Gold. Tol. +/-2%. No Inductance. Metal case. 4 Pcs. Special Sales.			17,75	15,30
443	0,033µF 1000VDC Mundorf Silver-Oil.	323-059-89	Silver foil. Oil Cap. Tol. +/-2%. No Inductance. Metal case. 2 Pcs. Special Sales.			12,84	11,07
444	0,047µF 1000VDC Mundorf Silver-Gold.	323-086-91	99% Silv. 1% Gold. Tol. +/-2%. No Inductance. Metal case. 6 Pcs. Special Sales.			17,75	15,30
445	0,056µF 1000VDC Mundorf Silver-Gold.	323-087-68	99% Silv. 1% Gold. Tol. +/-2%. No Inductance. Metal case. 7 Pcs. Special Sales.			17,75	15,30
446	0,068µF 1000VDC Mundorf Silver-Gold.	323-088-24	99% Silv. 1% Gold. Tol. +/-2%. No Inductance. Metal case. 2 Pcs. Special Sales.			17,75	15,30
447	0,068µF 1000VDC Mundorf Silver-Oil.	323-061-93	Silver foil. Oil Cap. Tol. +/-2%. No Inductance. Metal case. 6 Pcs. Special Sales.			12,84	11,07
448	0,10µF 1000VDC Mundorf Silver-Gold.	323-090-26	99% Silv. 1% Gold. Tol. +/-2%. No Inductance. Metal case			22,24	19,17
449	0,10µF 1000VDC Mundorf Silver-Oil.	323-062-55	Silver foil. Oil Cap. Tol. +/-2%. No Inductance. Metal case. 6 Pcs. Special Sales.			15,68	13,52
450	0,10µF 1000VDC Mundorf Silv-Gold-Oil.	323-135-29	99% Silv. 1% Gold, Oil Cap. Tol. +/-2%. No Inductance. Metal case			34,42	29,67
451	0,15µF 1000VDC Mundorf Silver-Gold.	323-091-19	99% Silv. 1% Gold. Tol. +/-2%. No Inductance. Metal case. 22 Pcs. Special Sales.			19,01	16,39
452	0,15µF 1000VDC Mundorf Silver-Oil.	323-063-49	Silver foil. Oil Cap. Tol. +/-2%. No Inductance. Metal case. 12 Pcs. Special Sales.			15,68	13,52

453	0,22µF 1000VDC Mundorf Silver-Gold.	323-092-93	99% Silv. 1% Gold. Tol. +/-2%. No Inductance. Metal case	24,87	21,44
454	0,22µF 1000VDC Mundorf Silver-Oil.	323-064-90	Silver foil. Oil Cap. Tol. +/-2%. No Inductance. Metal case. 4 Pcs. Special Sales.	16,99	14,65
455	0,22µF 1000VDC Mundorf Silv-Gold-Oil.	323-136-93	99% Silv. 1% Gold, Oil Cap. Tol. +/-2%. No Inductance. Metal case	36,25	31,25
456	0,22µF 1200VDC Mundorf Supreme.	323-035-67	Precision Cap., Tol. +/-2%. No Inductance. Metal case.	7,15	6,17
457	0,33µF 1000VDC Mundorf Silver-Gold.	323-093-87	99% Silv. 1% Gold. Tol. +/-2%. No Inductance. Metal case	26,18	22,57
458	0,33µF 1000VDC Mundorf Silv-Gold-Oil.	323-137-89	99% Silv. 1% Gold, Oil Cap. Tol. +/-2%. No Inductance. Metal case	40,77	35,15
459	0,33µF 1200VDC Mundorf Supreme.	323-036-96	Precision Cap., Tol. +/-2%. No Inductance. Metal case.	7,81	6,73
460	0,47µF 1000VDC Mundorf Silver-Gold.	323-094-49	99% Silv. 1% Gold. Tol. +/-2%. No Inductance. Metal case	29,46	25,40
461	0,47µF 1000VDC Mundorf Silver-Oil.	323-066-39	Silver foil. Oil Cap. Tol. +/-2%. No Inductance. Metal case	28,02	24,16
462	0,47µF 1000VDC Mundorf Silv-Gold-Oil.	323-138-69	99% Silv. 1% Gold, Oil Cap. Tol. +/-2%. No Inductance. Metal case. 4 Pcs. Special Sales.	31,72	27,35
463	0,56µF 1000VDC Mundorf Silver-Oil.	323-067-92	Silver foil. Oil Cap. Tol. +/-2%. No Inductance. Metal case. 6 Pcs. Special Sales.	19,62	16,91
464	0,68µF 1000VDC Mundorf Silver-Gold.	323-096-84	99% Silv. 1% Gold. Tol. +/-2%. No Inductance. Metal case	32,74	28,22
465	0,68µF 1000VDC Mundorf Silver-Oil.	323-068-78	Silver foil. Oil Cap. Tol. +/-2%. No Inductance. Metal case. 2 Pcs. Special Sales.	22,90	19,74
466	0,68µF 1000VDC Mundorf Silv-Gold-Oil.	323-139-78	99% Silv. 1% Gold, Oil Cap. Tol. +/-2%. No Inductance. Metal case	49,86	42,99
467	0,68µF 600VDC Mundorf Supreme.	323-039-90	Precision Cap., Tol. +/-2%. No Inductance. Metal case.	9,12	7,86
468	0,82µF 1000VDC Mundorf Silver-Oil.	323-069-78	Silver foil. Oil Cap. Tol. +/-2%. No Inductance. Metal case. 8 Pcs. Special Sales.	22,90	19,74
469	1,0µF 1000VDC Mundorf Silver-Gold.	323-098-76	99% Silv. 1% Gold. Tol. +/-2%. No Inductance. Metal case	39,30	33,88
470	1,0µF 1000VDC Mundorf Silver-Oil.	323-070-28	Silver foil. Oil Cap. Tol. +/-2%. No Inductance. Metal case	46,77	40,32
471	1,0µF 1000VDC Mundorf Silv-Gold-Oil.	323-140-84	99% Silv. 1% Gold, Oil Cap. Tol. +/-2%. No Inductance. Metal case. 2 Pcs. Special Sales.	38,09	32,83
472	1,0µF 600VDC Mundorf Supreme.	323-041-48	Precision Cap., Tol. +/-2%. No Inductance. Metal case.	9,78	8,43
473	1,5µF 1000VDC Mundorf Silver-Gold.	323-099-92	99% Silv. 1% Gold. Tol. +/-2%. No Inductance. Metal case	45,86	39,54
474	1,5µF 1000VDC Mundorf Silver-Oil.	323-071-25	Silver foil. Oil Cap. Tol. +/-2%. No Inductance. Metal case	42,08	36,28
475	1,5µF 1000VDC Mundorf Silv-Gold-Oil.	323-141-79	99% Silv. 1% Gold, Oil Cap. Tol. +/-2%. No Inductance. Metal case	63,48	54,72
476	1,5µF 600VDC Mundorf Supreme.	323-042-91	Precision Cap., Tol. +/-2%. No Inductance. Metal case.	10,43	8,99
477	1,8µF 1000VDC Mundorf Silver-Oil.	323-072-09	Silver foil. Oil Cap. Tol. +/-2%. No Inductance. Metal case. 1 Pcs. Special Sales.	29,46	25,40
478	1,8µF 600VDC Mundorf Supreme.	323-043-67	Precision Cap., Tol. +/-2%. No Inductance. Metal case.	11,74	10,12
479	10µF 1000VDC Mundorf Silver-Oil.	323-081-32	Silver foil. Oil Cap. Tol. +/-2%. No Inductance. Metal case	121,75	104,96
480	10µF 1000VDC Mundorf Tube Cap.	323-300-96	Rectangular plastic case, wire connections, radial	16,78	14,46
481	100+100 / 500VDC Mundorf. Myltic.	323-453-81	Needs a 35mm standard mounting clamp	20,32	17,52
482	100µF 550VDC Mundorf Tube Cap.	323-304-29	Round Aluminium case, wire connections, with screws.	46,77	40,32
483	2,2µF 1000VDC Mundorf Silver-Gold.	323-101-92	99% Silv. 1% Gold. Tol. +/-2%. No Inductance. Metal case	52,42	45,19
484	2,2µF 1000VDC Mundorf Silver-Oil.	323-073-85	Silver foil. Oil Cap. Tol. +/-2%. No Inductance. Metal case	32,74	28,22
485	2,2µF 1000VDC Mundorf Silv-Gold-Oil.	323-142-76	99% Silv. 1% Gold, Oil Cap. Tol. +/-2%. No Inductance. Metal case. 4 Pcs. Special Sales.	50,80	43,79
486	2,2µF 600VDC Mundorf Supreme.	323-044-05	Precision Cap., Tol. +/-2%. No Inductance. Metal case.	13,06	11,26
487	2,7µF 1000VDC Mundorf Silver-Gold.	323-102-81	99% Silv. 1% Gold. Tol. +/-2%. No Inductance. Metal case	62,26	53,68
488	2,7µF 1000VDC Mundorf Silver-Oil.	323-074-84	Silver foil. Oil Cap. Tol. +/-2%. No Inductance. Metal case	36,02	31,05
489	2,7µF 1000VDC Mundorf Silv-Gold-Oil.	323-143-94	99% Silv. 1% Gold, Oil Cap. Tol. +/-2%. No Inductance. Metal case	81,64	70,38
490	2,7µF 600VDC Mundorf Supreme.	323-045-65	Precision Cap., Tol. +/-2%. No Inductance. Metal case.	14,37	12,39
491	20µF 750VDC Mundorf Tube Cap.	323-301-25	Rectangular plastic case, wire connections, radial	18,65	16,08
492	200+200 / 500VDC Mundorf. Myltic.	323-455-39	Needs a 35mm standard mounting clamp	37,03	31,92
493	200µF 550VDC Mundorf Tube Cap.	323-305-58	Round Aluminium case, wire connections, with screws.	70,20	60,52
494	3,3µF 1000VDC Mundorf Silver-Gold.	323-103-79	99% Silv. 1% Gold. Tol. +/-2%. No Inductance. Metal case	72,10	62,16
495	3,3µF 1000VDC Mundorf Silver-Oil.	323-075-19	Silver foil. Oil Cap. Tol. +/-2%. No Inductance. Metal case	39,30	33,88
496	3,3µF 1000VDC Mundorf Silv-Gold-Oil.	323-144-27	99% Silv. 1% Gold, Oil Cap. Tol. +/-2%. No Inductance. Metal case	90,73	78,21
497	3,3µF 600VDC Mundorf Supreme.	323-046-36	Precision Cap., Tol. +/-2%. No Inductance. Metal case.	15,68	13,52
498	3,9µF 1000VDC Mundorf Silver-Gold.	323-104-58	99% Silv. 1% Gold. Tol. +/-2%. No Inductance. Metal case	78,67	67,82
499	3,9µF 1000VDC Mundorf Silver-Oil.	323-076-82	Silver foil. Oil Cap. Tol. +/-2%. No Inductance. Metal case	45,86	39,54
500	3,9µF 1000VDC Mundorf Silv-Gold-Oil.	323-145-01	99% Silv. 1% Gold, Oil Cap. Tol. +/-2%. No Inductance. Metal case	99,80	86,03
501	3,9µF 600VDC Mundorf Supreme.	323-047-19	Precision Cap., Tol. +/-2%. No Inductance. Metal case.	17,65	15,21
502	30µF 600VDC Mundorf Tube Cap.	323-302-46	Rectangular plastic case, wire connections, radial	20,53	17,70
503	390u /350V. PCB Type 10mm. Aerovox Gold	399-106-93	BHC Aerovox England. Gold Series, for tube power supply.	5,68	4,90
504	4,7µF 1000VDC Mundorf Silver-Gold.	323-105-94	99% Silv. 1% Gold. Tol. +/-2%. No Inductance. Metal case	85,23	73,47
505	4,7µF 1000VDC Mundorf Silver-Oil.	323-077-43	Silver foil. Oil Cap. Tol. +/-2%. No Inductance. Metal case	52,42	45,19
506	4,7µF 1000VDC Mundorf Silv-Gold-Oil.	323-146-72	99% Silv. 1% Gold, Oil Cap. Tol. +/-2%. No Inductance. Metal case. 4 Pcs. Special Sales.	79,39	68,44
507	4,7µF 600VDC Mundorf Supreme.	323-048-93	Precision Cap., Tol. +/-2%. No Inductance. Metal case.	19,62	16,91
508	47µF 600VDC Mundorf Tube Cap.	323-303-91	Round Aluminium case, wire connections, wire connections, radial	29,90	25,78
509	5,6µF 1000VDC Mundorf Silver-Oil.	323-078-49	Silver foil. Oil Cap. Tol. +/-2%. No Inductance. Metal case	84,26	72,64
510	5,6µF 1000VDC Mundorf Silv-Gold-Oil.	323-147-59	99% Silv. 1% Gold, Oil Cap. Tol. +/-2%. No Inductance. Metal case	127,05	109,52
511	5,6µF 600VDC Mundorf Supreme.	323-049-86	Precision Cap., Tol. +/-2%. No Inductance. Metal case.	22,90	19,74

512	50+50 / 500VDC Mundorf. Myllic.	323-452-09	Needs a 35mm standard mounting clamp	15,68	13,52
513	6,8µF 1000VDC Mundorf Silv-Gold-Oil.	323-148-58	99% Silv. 1% Gold, Oil Cap. Tol. +/-2%. No Inductance. Metal case	136,12	117,34
514	6,8µF 600VDC Mundorf Supreme.	323-050-29	Precision Cap., Tol. +/-2%. No Inductance. Metal case.	26,18	22,57
515	6,80µF 1000VDC Mundorf Silver-Oil.	323-079-67	Silver foil. Oil Cap. Tol. +/-2%. No Inductance. Metal case	93,63	80,72
516	8,2µF 1000VDC Mundorf Silver-Oil.	323-080-98	Silver foil. Oil Cap. Tol. +/-2%. No Inductance. Metal case	103,01	88,80
517	8,2µF 1000VDC Mundorf Silv-Gold-Oil.	323-149-96	99% Silv. 1% Gold, Oil Cap. Tol. +/-2%. No Inductance. Metal case	154,28	133,00
518	8,2µF 600VDC Mundorf Supreme.	323-051-51	Precision Cap., Tol. +/-2%. No Inductance. Metal case.	29,46	25,40
519	102D (Pair) Fullmusic	116-008-92	Pre-amp. Tennis Ball glass.	145,39	125,33
520	30mm Air Ventilation adapter. Yamamoto	320-074-76	For most Yam. Sockets, Octal, UX4, and others. Made from treated black wood. Improved air flow around tube. Also for beautiful way of socket mounting. All high quality screws included, also to mount socket to Air Vent. Adapter. Finest Quality ever seen!	22,05	19,01
521	35mm Air Ventilation adapter. Yamamoto	320-080-13	For most larger type Yam. Sockets, like EL156 Sockets.	22,05	19,01
522	4-Pin base. UX4. Bakelite-Silver (part on the tube)	399-092-29	Repair part for tubes, or use as connector. Black material, Silver plated.	5,80	5,00
523	4-Pin base. UX4. Ceramic-Gold (part on the tube)	399-127-17	Repair part for tubes, or use as connector. Ceramic, gold plated. The part on the glass tube	5,80	5,00
524	6550 (Quad) Valve Art	115-007-41	4x Matched tubes. Copy of GE Type. Same glass	162,35	139,95
525	6550 Volksrepublik China	117-002-29	Volksrepublik China. Like vintage GE Type, metal base. Price for PAIR.	45,95	39,61
526	6SN7 Octal Adapter, for 7N7 to 6SN7. Gold	399-125-92	Plug a 7N7 Octal tube into this adaper. Then, use it like 6SN7 tube, in any amplifier. 100% function guaranteed. With beautiful Brass side, Cerarmic-Gold Octal plug, and USA made NOS octal socket.	33,64	29,00
527	8/Socket 5Pin-Yamamoto-Octal-Gold	320-035-17	8/Socket 5Pin-Yamamoto-Octal-Gold For: 5U4G, 274B, GZ34	49,62	42,78
528	8-Pin Straightener Tool by Mullard	699-004-33	For tubes like ECC83, 12AT7, etc. Original NOS mullard tool.	11,60	10,00
529	8-Pin base, Octal. Bakelite. (part on the tube)	399-091-43	Repair part for tubes, or use as connector. Brown material. The part on the glass tube	3,48	3,00
530	8-Pin base, Octal. Bakelite-Gold. (part on the tube)	399-126-71	Repair part for tubes, or use as connector. Brown material. The part on the glass tube	6,96	6,00
531	9Pin Gold-Bronze Shield Cap. Yamamoto	320-081-69	9Pin Gold-Bronze Shield Cap. Yamamoto For 9-pin tubes like ECC81, 82, 83, 88, etc.	49,62	42,78
532	Adapts Noval Sockets to Octal Chassis.	320-073-50	This base plate allows to mount the 19mm hole Yamamoto noval socket. 1) in any hole for an octal socket with 38mm screw distance. 2) In the hole for the Chinese noval socket (with 28mm screw distance)	22,05	19,01
533	Amplifier, Optional 16 Ohms Output	520-048-64	Amplifier is factory delivered with 16Ω outputs.	358,60	309,14
534	Amplifier. 115 Volt Option	420-051-35	For USA	0,01	0,01
535	Amplifier. 205D tubes A08-205D. Yamamoto	520-055-94	WE 205D tennis ball tubes included	9291,75	8010,13
536	Amplifier. 205D tubes. A08-205D. Yamamoto	520-011-04	205D tubes not included	4510,40	3888,28
537	Amplifier. 300B tubes. A09-S. Yamamoto	520-032-85	300B. Stereo tube amplifier. DC heated. Price is without 300B tubes.	8717,98	7515,50
538	Amplifier. 45 tubes A08-S. Yamamoto	520-009-19	45. Stereo tube amplifier, DC heated, Amp Meter. Price includes all tubes.	3799,20	3275,17
539	Amplifier. 45 tubes. A08-S-Kit. Yamamoto	420-008-15	A08-S Amplifier, like above, but kit version	3381,62	2915,19
540	Amplifier. A010. VT52 tubes. Yamamoto, without VT52 tubes	520-052-86	VT52 Stereo tube amplifier. DC heated. Price is without VT52 tubes	5116,04	4410,38
541	Amplifier. A010. Yamamoto, with VT52 WesternTubes.	520-054-61	VT52 Stereo tube amplifier. DC heated. Price is with VT52 tubes	6550,44	5646,93
542	Amplifier. A11. with RCA 2A3 tubes. Yamamoto.	520-027-77	2A3. Stereo tube amplifier, DC heated, Amp Meter. With 2A3 by RCA	4996,50	4307,33
543	Amplifier. A11. Yamamoto, without 2A3 tubes	520-035-73	2A3. Stereo tube amplifier, DC heated, Amp Meter. Without 2A3 tubes.	4398,84	3792,10
544	Amplifier. AD1 tubes. A06-3. Yamamoto	520-007-94	A06. Version3. Base Model for AD1. Stereo tube amplifier. Price is without output tubes.	4876,98	4204,29
545	Amplifier. AD1 tubes. A06-3. Yamamoto	520-060-83	A06. Version3. Model S, for KT88. Stereo tube amplifier. Price is without output tubes.	5116,04	4410,38
546	Book. Guide to tube tester repair and calibration.	624-017-37	Small book, color printed, in a binder.	52,20	45,00
547	Cable Binder (50 pcs)	699-003-90	Black cable binder. Lenth: 10cm, width 2,3mm, bag of 50pcs.	1,16	1,00
548	Cinch/RCA Input, 1pc. Yamamoto	320-050-29	GOLD / TEFLON. Very high contact quality, Audio input connector. Chassis part, with separate ground connection. Color rings included. (red, white, grey, olive-green)	24,26	20,91
549	Clamp für 35mm Caps. Type MCNV	323-506-48	Black Nylon clamp, for chassis mounting	1,74	1,50
550	Clamp für 50mm Caps. Type MCNV	323-507-90	Black Nylon clamp, for chassis mounting	2,90	2,50
551	Clamp für 65mm Caps. Type MCNV	323-508-69	Black Nylon clamp, for chassis mounting	3,48	3,00
552	Furutech. FI -11-Copper. VDC	319-018-62	Furutech. IEC connector (plug into equipment)	29,79	25,68
553	Furutech. FI -25-Gold. VDC	319-006-77	Furutech. IEC connector, with earth jumper. (plugs into equipment)	62,17	53,59
554	Furutech. FI -25-Rhodium. VDC	319-007-29	Furutech. IEC connector, with earth jumper. (plugs into equipment)	63,46	54,71
555	Furutech. FI -E11-Copper. VDC	319-002-90	Furutech. European Plug.	29,79	25,68

556	Furutech. FI -E35-Gold. VDC	319-003-52	European Plug, with earth jumper	62,17	53,59
557	Furutech. FI -E35-Rhodium. VDC	319-004-82	Furutech. European Plug, with earth jumper	63,46	54,71
558	Furutech. FF-10Z-Gold-Red. VDC (one pc)	319-010-19	Furutech. RCA plug. Gold/Teflon. Red color code.	3,89	3,35
559	Furutech. FF-10Z-Gold-White. VDC (one pc)	319-011-93	Furutech. RCA plug. Gold/Teflon. White color code.	3,89	3,35
560	Furutech. Inlet-Gold. VDC	319-008-93	Furutech. Chassis inlet, Gold Plated	7,77	6,70
561	Furutech. Inlet-Rhodium. VDC	319-009-73	Furutech. Chassis inlet, Rhodium Plated	10,36	8,93
562	Glue for tube bases.	611-007-91	Heat resistant, tube base repair glue. No removing of the socket needed. 10ml Bottle with brush for cap 40 tubes. (Price per ml)	12,76	11,00
563	Headshell YR-01 Upgrade cables. Yamamoto	See: NOS	Replacement part for HA-01 amplifier. See under NOS.		See: NOS
564	Headshell YR-01 Upgrade cables. Yamamoto	See: NOS	Replacement part for A08-S amplifier and other. See under NOS.		See: NOS
565	Headshell YR-01 Upgrade cables. Yamamoto	320-005-97	Upgrade 4x cable set for head shell. 6N Copper / Soft Teflon Litz and 24k gold plated bronze contacts. 6N meaning 6x Nine, like 99,9999% purity. Recommended upgrade for any headshell.	37,69	32,49
566	Headshell. HS-1A, Ebony Wood. Yamamoto	420-001-99	Ebony wood head shell. 18x18x50 mm, 10.4 gram. Gold plated bronze accessories. Connections cables, with gold plated contacts included.	88,69	76,46
567	Headshell. Azimut Tool. Yamamoto	620-005-73	For re-adjusting Azimut of Yamamoto headshells, if needed.	2,32	2,00
568	Headshell. BT-1 Screw Set. Yamamoto	320-064-91	Titanium screw set 2.6mm for Headshells, various lengths included.	36,39	31,37
569	Headshell. HS-1A-s with upgrade Cables. Yamamoto	420-002-17	Special version HS-1A with fixed mounted YR-01 wires to the headshell. The YR-01 wire set is made of special materials. (Check under YR-01, some lines below)	119,13	102,70
570	Headshell. HS-2, Cherry Wood. Yamamoto	420-003-39	Asada treated Cherry wood, head shell. 18x18x50 mm, 10.4 gram. Gold plated bronze accessories. Connections cables, with gold plated contacts included.	79,05	68,15
571	Headshell. HS-3, Box Wood. Yamamoto	420-018-33	From NOS Box wood, head shell. 18x18x50 mm, 8.2 gram. Gold plated bronze accessories. Connections cables, with gold plated contacts included. (What is boxwood? See: www.boxwood.org)	84,47	72,82
572	Headshell. HS-3, Box Wood. Yamamoto	420-091-39	Black Carbon Fiber, head shell. 18x18x50 mm, 10.7 gram. Gold plated bronze accessories. Connections cables, with gold plated contacts included.	129,95	112,03
573	KT88 (Pair) Valve Art	115-012-91	2x Matched tubes. With special polished metal base	108,18	93,25
574	KT88 (Quad) Valve Art	115-013-66	4x Matched tubes. With special polished metal base	216,35	186,51
575	LL1517	218-051-68	Audio Output, balanced or unbalanced drive. Mu Case.	65,35	56,34
576	LL1524	218-052-34	Audio Output, balanced drive. Mu Case.	58,19	50,16
577	LL1527	218-053-73	General Purpose Transformer	62,08	53,52
578	LL1527A	218-148-64	LL1527, but with split shields	62,08	53,52
579	LL1527-XL	218-054-26	LL1527, but high signal version	73,65	63,49
580	LL1528	218-082-87	1+1 : 2.5 + 2.5	62,96	54,28
581	LL1530	218-083-09	1+1 : 3.5+3.5	63,46	54,71
582	LL1531	218-055-19	Line Input. High impedance, normal level.	58,70	50,60
583	LL1532	218-056-93	Medium impedance. Line input or microphone Input	57,81	49,84
584	LL1538	218-084-90	1+1 : 5. Can be wired 1:5 or 1:2.5. Step up (or step down)	71,13	61,32
585	LL1538-XL	218-085-33	High Signal version of LL1538	83,07	71,61
586	LL1539	218-057-88	Audio Output, balanced drive.	58,19	50,16
587	LL1540	218-058-59	Line Input. High impedance, high Level.	65,85	56,77
588	LL1544A	218-059-69	Can be wired for 600Ω, 2k5 or 10k. Amorph Core.	81,19	69,99
589	LL1545A	218-060-84	Can be wired for 600Ω, 2k5 or 10k. Mu-Metal Core.	71,13	61,32
590	LL1550	218-149-59		82,20	70,86
591	LL1555	218-150-85		53,29	45,94
592	LL1560	218-151-96		75,78	65,33
593	LL156X-3FX3MX	218-189-72	XLR-Female <==> XLR-Male	160,74	138,57
594	LL156X-3FXNP2C	218-190-09	XLR Female <==> Mono Jack Plug 1/4"	175,07	150,92
595	LL156X-3FXPHM	218-191-94	XLR Female <==> RCA-Male	174,31	150,27
596	LL156X-PHF3MX	218-192-55	XLR Male <==> RCA-Female.	160,74	138,57
597	LL1570	218-061-89	Low impedance. Input or output.	68,50	59,05
598	LL1570-XL	218-062-76	Low impedance. Input or output. High signal.	80,05	69,01
599	LL1571	218-152-18		71,13	61,32
600	LL1576	218-086-19	Line in, or Microphone.	71,13	61,32
601	LL1577	218-157-99		71,13	61,32
602	LL1578	218-158-48	1+1 : 10. Can be wired 1:10 or 1:5. Step up (or step down)	71,13	61,32
603	LL1578-XL	218-159-96	High Signal version of LL1578	83,07	71,61
604	LL1581-XL	218-236-55	Microphone Splitter. 600Ω input	88,86	76,60
605	LL1582	218-162-39		68,87	59,37
606	LL1583	218-163-91		69,25	59,70
607	LL1584-3FX3MX	218-193-39	XLR Female <==> XLR-Male	160,74	138,57
608	LL1584-3FXNP2C	218-194-85	XLR-Female <==> Mono Jack Plug 1/4"	175,07	150,92
609	LL1584-3FXPHM	218-196-18	XLR-Female <==> RCA-Male	174,31	150,27
610	LL1584-PHF3MX	218-197-37	RCA-Female <==> XLR-Male	160,74	138,57

611	LL1585	218-063-93	Outputs can be in series or parallel.	70,76	61,00
612	LL1587	218-164-62		57,81	49,84
613	LL1588	218-165-37	Gen. Purpose. Mu-Metall Core. Compare with LL1684. Good for DAC	91,36	78,76
614	LL1590	218-242-62		132,09	113,87
615	LL1591	218-201-91		37,57	32,39
616	LL1592	218-173-23	High impedance. Also excellent phase splitter (>46dB balance)	91,36	78,76
617	LL1620-060mA	218-114-48	11k5, 6k, 3k3, giving 13, 25, 50Watt.	226,22	195,02
618	LL1620-080mA	218-115-87	11k5, 6k, 3k3, giving 13, 25, 50Watt.	226,22	195,02
619	LL1620-080mA-AM	218-128-09	AMORPHOUS Version of LL1620-80mA	395,76	341,17
620	LL1620-100mA	218-188-93	11k5, 6k, 3k3, giving 13, 25, 50Watt.	226,22	195,02
621	LL1620-100mA-AM	218-219-76	AMORPHOUS Version of LL1620-100mA	395,76	341,17
622	LL1620-40mA-AM	218-126-88	AMORPHOUS Version of LL1620-40mA	395,76	341,17
623	LL1620-60mA-AM	218-127-09	AMORPHOUS Version of LL1620-60mA	395,76	341,17
624	LL1620-PP	218-096-43	11k5, 6k, 3k3, giving 62, 125, 250Watt.	226,22	195,02
625	LL1620-PP-AM	218-101-89	AMORPHOUS Version of LL1620-PP	395,76	341,17
626	LL1620-PP-CFB	218-202-49	11k5, 6k, 3k3, giving 62, 125, 250Watt.	248,72	214,41
627	LL1620-PP-CFB-AM	218-203-15	AMORPHOUS Version of LL1620-PP with extra winding for feedback	418,25	360,56
628	LL1621-06mA	218-023-79	1+1 : 1+1. x Out 135V RMS. x 100kHz with peaking cap	99,03	85,37
629	LL1621-20mA	218-024-58	1+1 : 1+1. x Out 135V RMS. x 100kHz with peaking cap	99,03	85,37
630	LL1621-PP	218-025-94	1+1 : 1+1. x Out 135V RMS. x 100kHz with peaking cap	99,03	85,37
631	LL1623-040mA-AM	218-289-94	AMORPHOUS Version of LL1623-40mA	395,76	341,17
632	LL1623-060mA	218-323-19	5k6, 3k, 1k6, giving 13, 25, 50Watt.	226,22	195,02
633	LL1623-060mA	218-109-00	5k6, 3k, 1k6, giving 13, 25, 50Watt.	226,22	195,02
634	LL1623-060mA-AM	218-122-34	AMORPHOUS Version of LL1623-60mA	395,76	341,17
635	LL1623-070mA-AM	218-270-90	AMORPHOUS Version of LL1623-70mA	395,76	341,17
636	LL1623-090mA	218-110-72	5k6, 3k, 1k6, giving 13, 25, 50Watt.	226,22	195,02
637	LL1623-090mA-AM	218-123-96	AMORPHOUS Version of LL1623-90mA	395,76	341,17
638	LL1623-120mA	218-111-49	5k6, 3k, 1k6, giving 13, 25, 50Watt.	226,22	195,02
639	LL1623-120mA-AM	218-124-09	AMORPHOUS Version of LL1623-120mA	395,76	341,17
640	LL1623-160mA	218-218-69	5k6, 3k, 1k6, giving 13, 25, 50Watt.	226,22	195,02
641	LL1623-220mA	218-269-58	5k6, 3k, 1k6, giving 13, 25, 50Watt.	226,22	195,02
642	LL1623-220mA-AM	218-295-91	AMORPHOUS Version of LL1623-220mA	395,76	341,17
643	LL1623-PP	218-093-48	5k6, 3k, 1k6, giving 62, 125, 250Watt.	226,22	195,02
644	LL1623-PP	218-093-48	5k6, 3k, 1k6, giving 62, 125, 250Watt.	395,76	341,17
645	LL1623-PP-AM	218-099-29	AMORPHOUS Version of LL1623-PP	395,76	341,17
646	LL1627-090mA	218-106-85	2k3, 1k2, 0,65, giving 13, 25, 50Watt.	226,22	195,02
647	LL1627-090mA-AM	218-119-92	AMORPHOUS Version of LL1627-90mA	395,76	341,17
648	LL1627-120mA	218-251-91	2k3, 1k2, 0,65, giving 13, 25, 50Watt.	226,22	195,02
649	LL1627-120mA-AM	218-246-40	AMORPHOUS Version of LL1627-120mA	395,76	341,17
650	LL1627-140mA	218-107-95	2k3, 1k2, 0,65, giving 13, 25, 50Watt.	226,22	195,02
651	LL1627-140mA-AM	218-120-71	AMORPHOUS Version of LL1627-140mA	395,76	341,17
652	LL1627-185mA	218-108-27	2k3, 1k2, 0,65, giving 13, 25, 50Watt.	226,22	195,02
653	LL1627-185mA-AM	218-121-27	AMORPHOUS Version of LL1627-185mA	395,76	341,17
654	LL1627-PP	218-092-88	2k3, 1k2, 0,65k, giving 62, 125, 250Watt.	226,22	195,02
655	LL1627-PP-AM	218-098-07	AMORPHOUS Version of LL1627-PP	395,76	341,17
656	LL1630-05mA	218-064-27	Max in: 130V Out: 18 Volt. 7.2+7.2 : 1+1	132,09	113,87
657	LL1630-10mA	218-187-29	Max in: 130V Out: 18 Volt. 7.2+7.2 : 1+1	132,09	113,87
658	LL1630-PP	218-065-91	Max in: 639V Out: 45 Volt. 7.2+7.2 : 1+1. Also headphone.	132,09	113,87
659	LL1635-05mA	218-026-56	1+1 : 1+1 x output 125V RMS. 60kHz without cap.	105,57	91,01
660	LL1635-20mA	218-027-59	1+1 : 1+1 x output 125V RMS. 75kHz without cap.	105,57	91,01
661	LL1635-PP	218-028-90	1+1 : 1+1 x output 125V RMS. 60kHz without cap.	105,57	91,01
662	LL1636	218-087-77	equals LL9206, but LL1636 is double shielded	85,84	74,00
663	LL1636	218-087-77	Moving Coil, or Microphone. 1+1+1+1 : 10+10	85,87	74,03
664	LL1638-04H	218-005-48	Coils in Series, DC Resistance 36Ω, x 300V~ 100Hz Ripple.	99,03	85,37
665	LL1638-04H	218-005-48	Coils in Parallel, DC Resistance 9Ω, x 150V~ 100Hz Ripple.	99,03	85,37
666	LL1638-08H	218-007-67	Coils in Series, DC Resistance 36Ω, x 300V~ 100Hz Ripple.	99,03	85,37
667	LL1638-08H	218-007-67	Coils in Parallel, DC Resistance 9Ω, x 150V~ 100Hz Ripple.	99,03	85,37
668	LL1638-10H	218-004-18	Coils in Series, DC Resistance 36Ω, x 300V~ 100Hz Ripple.	99,03	85,37
669	LL1648	218-141-89	350V-630, 2x 5.9V, 2x 6.6V / each 3.1Amp.	178,96	154,28
670	LL1649	218-142-97	230V-1A or 460V-0,5A 4x 6.6V / each 3.1Amp.	178,96	154,28
671	LL1650	218-143-29	350V-630mA, 4x 6.6V / each 3.1Amp.	178,96	154,28
672	LL1651	218-144-93	500V-430mA, 4x 6.6V / each 3.1Amp.	178,96	154,28
673	LL1660-10mA	218-029-27	Also Line Output, 1+1+1+1 : 2.25+2.25	107,08	92,31
674	LL1660-10mA-AG (Silver)	218-284-19	Silver WIRE Version of LL1660-10mA	1867,69	1610,08
675	LL1660-10mA-AM	218-031-92	AMORPHOUS Version of LL1660-10mA	249,21	214,84
676	LL1660-10mA-AM-AG (Silver)	218-285-55	Silver WIRE, AMORPHOUS Version of LL1660-10mA	2009,70	1732,50

677	LL1660-10mA-S	218-030-39	Shield between primary and secondary. Very high noise rejection.	129,07	111,27
678	LL1660-14mA	218-283-91	Also Line Output, 1+1+1+1 : 2.25+2.25	107,08	92,31
679	LL1660-14mA-AM	218-238-85	AMORPHOUS Version of LL1660-14mA	249,21	214,84
680	LL1660-14mA-S	218-240-18	Shield between primary and secondary. Very high noise rejection.	129,07	111,27
681	LL1660-18mA	218-032-78	Also Line Output, 1+1+1+1 : 2.25+2.25	107,08	92,31
682	LL1660-18mA-AM	218-033-88	AMORPHOUS Version of LL1660-18mA	249,21	214,84
683	LL1660-18mA-S	218-040-81	Shield between primary and secondary. Very high noise rejection.	129,07	111,27
684	LL1660-25mA	218-034-27	Also Line Output, 1+1+1+1 : 2.25+2.25	107,08	92,31
685	LL1660-25mA-AM	218-035-15	AMORPHOUS Version of LL1660-25mA	249,21	214,84
686	LL1660-25mA-S	218-212-19	Shield between primary and secondary. Very high noise rejection.	129,07	111,27
687	LL1660-40mA	218-298-67	Also Line Output, 1+1+1+1 : 2.25+2.25	107,08	92,31
688	LL1660-40mA-S (On Special order only)	218-300-19	AMORPHOUS Version of LL1660mA-S	129,07	111,27
689	LL1660-PP	218-036-09	Dual output, for driving it with PP Tubes. 15% x offset.	107,08	92,31
690	LL1660-PP-AM	218-038-85	AMORPHOUS Version of LL1660-PP	249,21	214,84
691	LL1660-PP-S	218-037-85	Shield between primary and secondary. Very high noise rejection.	129,07	111,27
692	LL1660-PP-S-AM	218-180-58	AMORPHOUS Version of LL1660-PP-S	271,21	233,80
693	LL1660-PP-Z (Parafeed)	218-213-84	PARAFEED Verion of LL1660	107,08	92,31
694	LL1660-PP-Z (Parafeed)	218-217-13	PARAFEED Verion of LL1660-S	129,07	111,27
695	LL1660-PP-Z-AM	218-314-91	AMORPHOUS PARAFEED Version of LL1660	249,21	214,84
696	LL1662	218-176-94	LL1662 has step up/down option 10V or 20V. Replaces LL1655.	178,96	154,28
697	LL1663-040mA	218-258-83	5k to 8Ω, 8Watt.	140,51	121,13
698	LL1663-050mA	218-131-76	5k to 8Ω, 8Watt.	140,51	121,13
699	LL1663-080mA	218-211-76	5k to 8Ω, 8Watt.	140,51	121,13
700	LL1663-100mA	218-132-92	5k to 8Ω, 8Watt.	140,51	121,13
701	LL1663-PP	218-104-74	5k to 8Ω. 40Watt. With Ultra Linear Tap.	140,51	121,13
702	LL1663-PP-AM	218-183-51	AMORPHOUS Version of 1663	309,92	267,17
703	LL1663-PP-AM-AG (Silver)	218-288-67	Silver WIRE, AMORPHOUS Version of 1663-PP	2767,03	2385,37
704	LL1663-PP-Z-AM	218-299-56	AMORPHOUS PARAFEED Version of 1663	309,92	267,17
705	LL1664-050mA	218-133-34	3k to 8Ω, 10Watt.	140,51	121,13
706	LL1664-060mA	218-134-09	3k to 8Ω, 10Watt.	140,51	121,13
707	LL1664-080mA	218-135-90	3k to 8Ω, 10Watt.	140,51	121,13
708	LL1664-100mA	218-136-68	3k to 8Ω, 10Watt.	140,51	121,13
709	LL1664-AM-060mA	218-290-41	AMORPHOUS Version of LL1664-60mA	309,92	267,17
710	LL1664-PP	218-103-77	3k to 8Ω. 55Watt. With Ultra Linear Tap.	140,51	121,13
711	LL1664-PP-AM	218-184-82	AMORPHOUS Version of LL1664-PP	309,92	267,17
712	LL1665	218-166-42	590-0-590V-350mA, 4x 6.6V / each 3.1Amp. Tube rectifier possible.	180,05	154,28
713	LL1667-05mA	218-014-39	Coils in Series, DC Resistance 2400Ω, x 390V~ 100Hz Ripple.	99,03	85,37
714	LL1667-07mA	218-015-60	Coils in Series, DC Resistance 2400Ω, x 390V~ 100Hz Ripple.	99,03	85,37
715	LL1667-10mA	218-016-94	Coils in Series, DC Resistance 2400Ω, x 390V~ 100Hz Ripple.	99,03	85,37
716	LL1667-15mA	218-017-09	Coils in Series, DC Resistance 2400Ω, x 390V~ 100Hz Ripple.	99,03	85,37
717	LL1667-25mA	218-019-91	Coils in Series, DC Resistance 2400Ω, x 390V~ 100Hz Ripple.	99,03	85,37
718	LL1668-05mA	218-321-76	Coils in Series, DC Resistance 680Ω, x 235V~ 100Hz Ripple.	94,26	81,26
719	LL1668-07mA	218-322-58	Coils in Series, DC Resistance 680Ω, x 235V~ 100Hz Ripple.	94,26	81,26
720	LL1668-15mA	218-223-91	Coils in Series, DC Resistance 680Ω, x 235V~ 100Hz Ripple.	94,26	81,26
721	LL1668-25mA	218-324-35	Coils in Series, DC Resistance 680Ω, x 235V~ 100Hz Ripple.	94,26	81,26
722	LL1668-25mA	218-020-26	Coils in Series, DC Resistance 680Ω, x 235V~ 100Hz Ripple.	94,26	81,26
723	LL1669A	218-140-63	340V-550mA, 110V-40mA, 4x 6,3V each 3.1Amp.	190,02	163,81
724	LL1670 Grid Choke	218-021-82	Special for tube Grid.	58,57	50,49
725	LL1671-20mA	218-247-24	High-Current, or Line Output, 1+1+1+1 : 2+2	105,57	91,01
726	LL1671-20mA-AM	218-296-66	AMORPHOUS Version of LL1671-20mA	250,74	214,84
727	LL1671-30mA	218-041-43	High-Current, or Line Output, 1+1+1+1 : 2+2	105,57	91,01
728	LL1671-30mA-AM	218-043-67	AMORPHOUS Version of LL1671-30mA	249,21	214,84
729	LL1671-PP	218-044-98	High-Current, or Line Output, 1+1+1+1 : 2+2	105,57	91,01
730	LL1671-PP-AM	218-045-32	AMORPHOUS Version of LL1671-PP	249,21	214,84
731	LL1673-08H	218-301-94	Coils in Series, DC Resistance 60Ω, x 400V~ 100Hz Ripple.	99,03	85,37
732	LL1673-08H	218-316-20	Coils in Parallel, DC Resistance 15Ω, x 200V~ 100Hz Ripple.	99,03	85,37
733	LL1673-10H	218-008-14	Coils in Series, DC Resistance 60Ω, x 400V~ 100Hz Ripple.	99,03	85,37
734	LL1673-15H	218-009-64	Coils in Series, DC Resistance 60Ω, x 400V~ 100Hz Ripple.	99,03	85,37
735	LL1673-20H	218-010-36	Coils in Series, DC Resistance = 60Ω, x 400V~ 100Hz Ripple.	99,03	85,37
736	LL1673-20H-AM	218-279-01	Coils in Series, DC Resistance = 60Ω, x 200V~ 100Hz Ripple.	268,45	231,42
737	LL1674	218-066-81	Use 1:2 or 1:4 or 1:8 (up or down). Medium impedance. Step up 1:8 only at low drive impedance. Low phase error.	125,05	107,80
738	LL1676	218-067-69	Use 1:1 or 1:2 or 1:4 (up or down). High Impedance. Ideal for HiFi Amplifier input. Low phase error.	125,05	107,80
739	LL1677-60mA	218-046-81	Use 300B or 2A3 as interstage driver tube. Can be used 1:2 or 1:1.	114,24	98,48
740	LL1677-60mA-AM	218-047-90	AMORPHOUS Version of LL1677-60mA	256,26	220,91

741	LL1677-80mA	218-048-98	Use 300B or 2A3 as interstage driver tube. Can be used 1:2 or 1:1.	114,24	98,48
742	LL1677-80mA-AM	218-049-48	AMORPHOUS Version of LL1677-80mA	256,26	220,91
743	LL1678	218-080-09	MC. 1:8 or 1:16 or 1:32. Shielded.	74,15	63,92
744	LL1679-120mA	218-268-19	9k7, 4k5, 2k6, giving 9, 20, 36Watt.	227,60	196,21
745	LL1679-55mA	218-286-52	9k7, 4k5, 2k6, giving 9, 20, 36Watt.	227,60	196,21
746	LL1679-55mA-AM	218-287-79	AMORPHOUS Version of LL1679-50mA	397,14	342,36
747	LL1679-70mA	218-112-67	9k7, 4k5, 2k6, giving 9, 20, 36Watt.	227,60	196,21
748	LL1679-70mA-AM	218-125-84	AMORPHOUS Version of LL1679-70mA	397,14	342,36
749	LL1679-PP	218-095-69	9k7, 4k5, 2k6, giving 45, 105, 188 Watt.	227,60	196,21
750	LL1679-PP-AM	218-100-93	AMORPHOUS Version of LL1679-PP	397,14	342,36
751	LL1680-5mA	218-068-58	Line Output. Replaces UTC LS-27. 600Ω or 150Ω output. Excellent product, also for general purpose. 15Hz...50kHz	126,81	109,32
752	LL1680-8mA	218-280-45	8mA Version of the above.	126,81	109,32
753	LL1681	218-081-84	MC. 1:13 or 1:26. Double shielded	102,56	88,41
754	LL1682-050mA	218-137-48	5k to 5Ω, 8Watt.	140,51	121,13
755	LL1682-100mA	218-138-90	5k to 5Ω, 8Watt.	140,51	121,13
756	LL1682-PP	218-105-69	5k5 to 5Ω. 40Watt. With Ultra Linear Tap.	140,51	121,13
757	LL1682-PP-AM	218-182-90	AMORPHOUS Version of LL1682-PP	309,92	267,17
758	LL1682-PP-Z	218-315-54	PARAFEED Version of 1682	140,51	121,13
759	LL1682-PP-Z-AM	218-304-43	AMORPHOUS PARAFEED Version of 1682	309,92	267,17
760	LL1683	218-139-50	2x 250V-80mA, 48V-100, 2x 5.2V 3Amp, 2x 6.6V 3Amp.	178,96	154,28
761	LL1684	218-167-86	Gen. Purpose. Amorphous Core. Compare with LL1588, but use no DC component!	119,90	103,36
762	LL1685-10H	218-011-19	Coils in Series, DC Resistance 130Ω, x 330V~ 100Hz Ripple.	90,49	78,01
763	LL1685-10H	218-011-19	Coils in Parallel, DC Resistance 33Ω, x 165V~ 100Hz Ripple.	90,49	78,01
764	LL1685-13H	218-012-93	Coils in Series, DC Resistance 130Ω, x 330V~ 100Hz Ripple.	90,49	78,01
765	LL1685-13H-AM	218-261-14	Coils in Series, DC Resistance 130Ω. x 165V~ 100Hz Ripple.	232,63	200,54
766	LL1685-17H	218-013-87	Coils in Series, DC Resistance 130Ω, x 330V~ 100Hz Ripple.	90,49	78,01
767	LL1685-17H-AM	218-260-34	Coils in Series, DC Resistance 130Ω. x 165V~ 100Hz Ripple.	232,63	200,54
768	LL1688-70mA (BIG CORE)	218-116-96	20k5, 9k2, 5k5, giving 15, 30, 60Watt.	339,08	292,31
769	LL1688-PP (BIG CORE)	218-094-90	20k5, 9k2, 5k5, giving 72, 160, 320Watt.	339,08	292,31
770	LL1689-09mA	218-227-52	9+9 : 1+1+1+1+1. Interstage, low current tubes.	121,78	104,98
771	LL1689-09mA-AM	218-228-91	AMORPHOUS Version of LL1689-09mA	263,92	227,52
772	LL1689-18mA	218-071-68	9+9 : 1+1+1+1+1. Interstage, for C3g and other tubes	121,78	104,98
773	LL1689-18mA-AM	218-072-98	AMORPHOUS Version of LL1689-18mA	263,92	227,52
774	LL1689-PP	218-069-95	9+9 : 1+1+1+1+1. Interstage, for tube applications	121,78	104,98
775	LL1689-PP-AM	218-070-47	AMORPHOUS Version of LL1689-PP	263,92	227,52
776	LL1690	218-177-34	Input. Also excellent phase splitter.	125,05	107,80
777	LL1691-70mA (BIG CORE)	218-185-87	9k to 8Ω, 30Watt. For 845, GM70, or other	339,08	292,31
778	LL1691-70mA (BIG CORE)	218-318-47	20k to 8Ω, 30Watt. For 211 or other	348,00	300,00
779	LL1691B	218-243-99		348,00	300,00
780	LL1691-PP (BIG CORE)	218-186-87	9k to 8Ω, 160Watt. For 845, GM70	339,08	292,31
781	LL1692A-18mA	218-204-93	Also Line Output. 1+1+1+1 : 1.75+1.75	107,08	92,31
782	LL1692A-18mA-AM	218-223-91	AMORPHOUS Version of LL1692A-18mA	249,21	214,84
783	LL1692A-25mA	218-233-74	Also Line Output. 1+1+1+1 : 1.75+1.75	107,08	92,31
784	LL1692A-40mA	218-234-29	Also Line Output. 1+1+1+1 : 1.75+1.75	107,08	92,31
785	LL1692A-PP	218-216-26	Also Line Output. 1+1+1+1 : 1.75+1.75	107,08	92,31
786	LL1692A-PP-AM	218-205-68	AMORPHOUS Version of LL1692A-PP	249,21	214,84
787	LL1693-230mA (for 6C33 and other)	218-179-91	2k3, 1k, 0,6k giving 35, 70, 140Watt. BIG Core.	339,08	292,31
788	LL1693-350mA (for 6C33 and other)	218-259-09	2k3, 1k, 0,6k giving 35, 70, 140Watt. BIG Core.	339,08	292,31
789	LL1693-PP (for 6C33 and other)	218-178-28	2k3, 1k, 0,6k giving 180, 360, 700Watt. BIG Core.	339,08	292,31
790	LL1694-1.5A	218-221-35	Low drop Filament Choke, for 1.5A (1,8Ω) or 3A (0,45Ω)	74,27	64,03
791	LL1694-2A	218-224-39	Low drop Filament Choke, for 2A (1,8Ω) or 4A (0,45Ω)	74,27	64,03
792	LL1922	218-073-07	1:4 or 1:8 step up for 600Ω input. Replaces UTC LS-10	96,77	83,42
793	LL1927A	218-181-58	Ribbon Microphone. 1+1 : 55+55	84,70	73,02
794	LL1930	218-206-39	Line output for tube preamp. Very high performance.	63,85	55,04
795	LL1931	218-229-86	MC. 1:8 or 1:16. COBALT core, and Cardas™ Wire.	219,18	188,95
796	LL1931-AG (Silver)	218-262-49	Silver wire version of LL1931	716,10	617,33
797	LL1933	218-220-95	MC. 1:8 or 1:16. NICKEL core, and Cardas™ Wire.	173,94	149,95
798	LL1933-AG (Silver)	218-263-76	Version with pure Silver wire. (AG=Argentum)	671,62	578,98
799	LL1935	218-222-37	High impedance Guitar Pickup to low impedance input.	66,35	57,20
800	LL1936	218-244-67		91,36	78,76
801	LL1940	218-303-09	Microphone Output transformer.	55,55	47,89

802	LL1940	218-330-53	Line output. For high impedance tubes.	121,73	104,94
803	LL1940	218-331-69	AMORPHOUS Version of LL2763-07mA	263,71	227,34
804	LL1940	218-332-67	Silver WIRE Version of LL2763-07mA	1634,49	1409,04
805	LL1940	218-333-96	Silver WIRE, AMORPHOUS Version of LL2763-07mA	1776,47	1531,44
806	LL1940	218-334-31	Line output. For high impedance tubes.	121,73	104,94
807	LL1941	218-245-92	MC. 1:16 or 1:32. COBALT core, and Cardas™ Wire.	219,18	188,95
808	LL1941-AG (Silver)	218-264-92	Silver wire version of LL1941	716,10	617,33
809	LL1943	218-246-40	MC. 1:16 or 1:32. NICKEL core, and Cardas™ Wire.	173,94	149,95
810	LL1943-AG (Silver)	218-265-25	Version with pure Silver wire. (AG=Argentum)	671,62	578,98
811	LL1944	218-282-67	Audio Splitter	75,78	65,33
812	LL1948	218-277-75	Input. Use 1:1 or 1:2 step up, or 2:1 step down.	219,18	188,95
813	LL1948-AG (Silver)	218-278-48	Version with pure Silver wire. (AG=Argentum)	716,10	617,33
814	LL1961	218-335-52	MC. 1:3.2 or 1:6.4 COBALT core	227,60	196,21
815	LL1971	218-336-90	MC. 1:12 or 1:24. Amorphous Core.	219,07	188,85
816	LL2231	218-207-91		41,73	35,97
817	LL2733-1.25 A	218-248-91	Filament Choke, for 1.25A (3,4Ω) or 2,6A (0,85Ω)	95,14	82,02
818	LL2733-1.7A	218-225-58	Filament Choke, for 1.7A (3,4Ω) or 3,4A (0,85Ω)	95,14	82,02
819	LL2734	218-247-24		97,28	83,86
820	LL2735B-25mA	218-256-19	16k to 8Ω, 5Watt. For EML20A/B Tube.	140,51	121,13
821	LL2735B-40mA	218-257-94	16k to 8Ω, 5Watt. For EML20B Tube.	140,51	121,13
822	LL2735B-AM-25mA	218-249-58	AMORPHOUS Version of LL2735B-25mA	309,92	267,17
823	LL2735B-AM-40mA	218-250-49	AMORPHOUS Version of LL2735B-40mA	309,92	267,17
824	LL2736	218-250-49		242,43	208,99
825	LL2737	218-251-91		156,59	134,99
826	LL2738	218-252-64		178,96	154,28
827	LL2741	218-302-84	290V-500mA, 4x 6.3Veach each 3.1Amp.	178,96	154,28
828	LL2742-100mA	218-307-76	Coils in Series, DC Resistance = 160Ω, x 640V~ 100Hz Ripple.	104,56	90,14
829	LL2742-175mA	218-310-64	Coils in Series, DC Resistance = 160Ω, x 640V~ 100Hz Ripple.	104,56	90,14
830	LL2742-250mA	218-308-99	Coils in Series, DC Resistance 160Ω, x 640V~ 100Hz Ripple.	104,56	90,14
831	LL2742-250mA	218-308-99	Coils in Parallel, DC Resistance 40Ω, x 320V~ 100Hz Ripple.	104,56	90,14
832	LL2742-60mA	218-311-81	Coils in Series, DC Resistance = 160Ω, x 640V~ 100Hz Ripple.	104,56	90,14
833	LL2742-80mA	218-313-58	Coils in Series, DC Resistance = 160Ω, x 640V~ 100Hz Ripple.	104,56	90,14
834	LL2742-90mA	218-312-09	Coils in Series, DC Resistance = 160Ω, x 640V~ 100Hz Ripple.	104,56	90,14
835	LL2743-110mA	218-267-91	Coils in Series, DC Resistance 400Ω, x 450V~ 100Hz Ripple.	107,32	92,52
836	LL2743-70mA	218-266-55	Coils in Series, DC Resistance 400Ω, x 450V~ 100Hz Ripple.	107,32	92,52
837	LL2743-90mA	218-309-26	Coils in Series, DC Resistance 400Ω, x 450V~ 100Hz Ripple.	107,32	92,52
838	LL2745-08mA	218-291-43	Also Line Output, 1+1+1+1 : 2.8 + 2.8	121,78	104,98
839	LL2745-10mA	218-292-90	Also Line Output, 1+1+1+1 : 2.8 + 2.8	121,78	104,98
840	LL2745-10mA-AM	218-293-38	AMORPHOUS Version of LL2745-10mA	263,92	227,52
841	LL2745-18mA	218-294-49	Also Line Output, 1+1+1+1 : 2.8 + 2.8	121,78	104,98
842	LL2745-PP	218-293-38	Also Line Output, 1+1+1+1 : 2.8 + 2.8	121,78	104,98
843	LL2746-30mA	218-275-29	Interstage 1:2 for EML 20B or other.	140,51	121,13
844	LL2746-30mA	218-342-65	Interstage 1:1 for EML 20A, 20B or other.	140,51	121,13
845	LL2748	218-297-85	443V-300mA, 2x 5.4V, 4A / 2x 6.7V, 2Amp.	178,96	154,28
846	LL2752-060mA	218-318-47	4k6, 2k, 1k2, giving 10, 21, 36Watt.	226,22	195,02
847	LL2752-060mA	218-319-29	AMORPHOUS Version of LL1652-60mA	395,76	341,17
848	LL2752-PP	218-320-92	4k6, 2k, 1k2, giving 45, 105, 180Watt.	226,22	195,02
849	LL2752-PP-AM	218-321-76	4k6, 2k, 1k2, giving 45, 105, 180Watt.	395,76	341,17
850	LL2758	218-305-04	2x 250V-130mA, 30V-0,1A, 4x 6V 2Amp	178,96	154,28
851	LL2760	218-306-39	Mains cleaning transformer, with airgap core.	173,06	149,19
852	LL2765-030mA	218-325-09	4k6, 5k4 into 30, 150, 600 Ohms. For Headphone Amplifier.	121,78	104,98
853	LL2765-PP	218-326-85	4k6, 5k4 into 30, 150, 600 Ohms. For Headphone Amplifier.	121,78	104,98
854	LL2811	218-208-63		57,30	49,40
855	LL2912	218-209-56	Flying Lead version of 2911 and 2913	72,51	62,51
856	LL2913	218-200-67	This a LL2911 with another pinout. Use 2913 for new designs	72,51	62,51
857	LL2914	218-210-50		62,34	53,74
858	LL2915	218-254-59		65,48	56,45
859	LL5402	218-074-39	Very Low distortion. Unbalanced drive possible.	56,81	48,97
860	LL6404	218-168-09		56,18	48,43
861	LL6702	218-169-84		48,64	41,93
862	LL6810-PHMPHM	218-091-90	RCA-male <==> RCA-Male.	127,94	110,29
863	LL7101	218-170-80		54,80	47,24
864	LL7401	218-171-09		58,19	50,16
865	LL7901	218-075-92	Input. High performance. Universal type. 1+1+1+1 : 1+1+1+1	133,84	115,38
866	LL7902	218-076-79	Input. High performance. Universal type. 1+1+1+1 : 1+1+1+1	132,09	113,87

867	LL7903	218-089-33	Universal Type. 1+1+1+1 : 2+2+2+2	133,84	115,38
868	LL7903-AG (Silver)	218-089-33	Version with pure Silver wire. (AG=Argentum)	600,49	517,66
869	LL7904	218-172-17	High Level splitter. With ideal symmetry.	141,65	121,67
870	LL7905	218-090-90	Universal Type. 1+1+1+1 : 5.6 + 5.6.	133,84	115,38
871	LL9202-50mA	218-117-98	23k, 11k, 6k5, giving 13, 25, 50Watt.	226,22	195,02
872	LL9202-50mA-AM	218-129-33	AMORPHOUS Version of LL9202-50mA	395,76	341,17
873	LL9202-85mA	218-118-39	23k, 11k, 6k5, giving 13, 25, 50Watt.	226,22	195,02
874	LL9202-85mA-AM	218-130-09	AMORPHOUS Version of LL9202-85mA	395,76	341,17
875	LL9202-PP	218-097-71	23k, 11k, 6k5 giving 62, 125, 250Watt.	226,22	195,02
876	LL9202-PP-AM	218-102-79	23k, 11k, 6k5 giving 62, 125, 250Watt.	395,76	341,17
877	LL9206	218-078-35	Replace by LL1636 or LL9226.	n.a.	n.a.
878	LL9226	218-226-90	Version of LL9206 with wider Frequency range.	83,32	71,83
879	Mains-Flex-Black Cable, PVC Cloth	710-048-85	Same as Above, but a spool of 50 meter.	149,64	129,00
880	Mains-Flex-Black Cable, PVC Cloth	710-047-69	Mains cable, very flexible. With double cotton filling, AND additional PVC cloth layer outside. 3x 1.5mm ² wires. Strong, High-End mains cable. Price is per meter.	3,99	3,44
881	MC Cookbook by Email only	218-231-29	Basics about building an MC transformer. Includes Excel program with most cartridges known, to calculate exactly each Lundahl MC transformer. We add any new cartridge for you if needed.	17,40	15,00
882	Meter Flange, Round Metal. Yamamoto	320-061-62	Meter Flange, Round Metal. Yamamoto With screws from inside.	16,84	14,52
883	Meter, AVO Mk3, Mk4, CT160	624-025-85	New made meter for AVO CT160. 3250 Ohms, 30uA, Precision calibrated by AVO specs. With red warning lamps lighting inside the meter itself. (So no light-trough scale, but it looks very genuine)	609,00	525,00
884	Meter, Round. "VU". Yamamoto	320-068-68	VU meter. Sensitivity: 1.228V = 0dB. Internal Resistance = 26k.	74,87	64,54
885	Meter, Round. 050mA. Yamamoto	320-058-98	Meter, Round. 050mA. Yamamoto Series resistor = 500k Cathode Resistor	74,87	64,54
886	Meter, Round. 100mA. Yamamoto	320-059-18	Meter, Round. 100mA. Yamamoto Series resistor = 1000k Cathode Resistor	74,87	64,54
887	Meter, Round. 150mA. Yamamoto	320-060-37	Meter, Round. 150mA. Yamamoto Series resistor = 1500k Cathode Resistor	74,87	64,54
888	Meter, Round. 300-0-300. Yamamoto	320-057-85	Balanced meter. 300-0-300. The needle is in the middle. Full scale is 300mV.	74,87	64,54
889	Meter, Round. 300mA. Yamamoto	320-066-15	Meter, Round. 300mA. Yamamoto Series resistor = 3000k Cathode Resistor	74,87	64,54
890	Moving Coil Transformer Box	218-328-19	Solid wooden Box, by Lundahl for MC transformers.	54,93	47,35
891	Phone Cartridge, Azimut Tool, Yamamoto	620-005-73	For re-adjusting Azimut of Yamamoto headshells, if needed.	1,16	1,00
892	Phono Cartridge. YC-03S. Full repair.	420-088-97	Complete overhaul + new needle.	812,00	700,00
893	Plate Cap 14mm. GOLD. Ceramic.	399-116-72	Ceramic Plate / Anode Cap 14mm diameter. GOLD plated. Tube like	1,65	1,42
894	Plate Cap 6.3mm. GOLD. Ceramic.	399-114-27	Ceramic Plate / Anode Cap 6.3mm diameter. GOLD plated. Tube like	1,38	1,19
895	Plate Cap 6mm, Teflon-Gold. Yamamoto.	320-070-91	Plate Cap 6mm, Teflon-Gold. Yamamoto.	20,87	17,99
896	Plate Cap 9mm, Teflon-Gold. Yamamoto.	320-071-63	Plate Cap 9mm, Teflon-Gold. Yamamoto.	24,81	21,39
897	Plate Cap 9mm. GOLD Ceramic.	399-115-00	Ceramic Plate / Anode Cap 9mm diameter. GOLD plated. Tube like	1,38	1,19
898	Pot Meter, Stepped Attenuator, Mono. 1x47k 23 steps.	399-123-98	1x 47k LOG. Make before brake contacts. Ceramic Precision Resistors, Vishay Type NPW-E3.	44,22	38,12
899	Rack OS-32	420-043-47	Audio Rack, OS-32. 2x boards. 506(W) * 450(D)	884,33	762,35
900	Rack OS-52	420-057-09	Audio Rack, OS-52. 3x boards. 560(W) * 450(D) * 522(H)	1037,86	894,71
901	Rack OS-92	420-044-77	Audio Rack, OS-92, with 4x Boards. 560(W) * 450(D) * 922(H)	1623,03	1399,16
902	Rack OS-CAS	420-030-89	4x Rolling feet, for Audio Rack. For this price, you get four pcs.	129,63	111,75
903	Rack OS-SPK	420-047-39	Set of four Yamamoto spikes, Bronze. For speakers or racks.	73,46	63,33
904	Rack OSW-52	420-045-97	Audio Rack, OSW-52, with 3x Boards. 1090(W) * 450(D) * 922(H)	2020,74	1742,02
905	Rack OSW-77	420-050-17	Audio Rack, OSW-77, with 3x Boards.		pls. inquire
906	Rack OSW-92	420-046-07	Audio Rack, SW-92 (the shelf board 4 sheets/the height 92 cm the type)	#VALUE!	pls. inquire
907	Silicon Damper part for Air Ventilation Adapter.	320-128-89	30...35mm sockets: use with Yamamoto air ventilation adapter. 9 pin or smaller, use directly, or use with Yamamoto Noval Base plate.	1,60	1,38
908	Silver Wire (4N Pure). 04, 100% Pure (4N)	n.a.	D=0.4mm /AWG26. soft, outglowed, pure Silver. (4N). Not isolated. Only on spools of 1kg, appr 758Meter. Lead Time 2 weeks. Inquire for pricing.	n.a.	n.a.
909	Silver Wire (4N Pure). 04-Black, 100% Pure (4N)	710-020-35	D=0.4mm /AWG26. soft, outglowed, pure Silver. (4N). 1mm Cotton outside diameter, Brownish-Black. Price per meter.	6,07	5,24
910	Silver Wire (4N Pure). 04-Blue, 100% Pure (4N)	710-040-07	D=0.4mm /AWG26. soft, outglowed, pure Silver. (4N). 1mm Cotton outside diameter, Dark-blue. Price per meter.	6,07	5,24
911	Silver Wire (4N Pure). 04-White, 100% Pure (4N)	710-019-07	D=0.4mm /AWG26. soft, outglowed, pure Silver. (4N). 1mm Cotton outside diameter, Ivory-white. Price per meter.	6,07	5,24
912	Silver Wire (4N Pure). 04-Yellow, 100% Pure (4N)	710-018-70	D=0.4mm /AWG26. Soft, outglowed, pure Silver. (4N). 1mm Cotton outside diameter, Dark-Yellow. Price per meter.	6,07	5,24
913	Silver Wire (4N Pure). 08, 100% Pure (4N)	710-037-50	D=0.8mm /AWG20. soft, outglowed, pure Silver. (4N). Not isolated. Price per meter.	19,52	16,83
914	Silver Wire (4N Pure). 08-Black, 100% Pure (4N)	710-039-70	D=0.8mm /AWG20. soft, outglowed, pure Silver. (4N). Double layer Cotton "Push-back" isolation, 1.8mm outside diameter. Brownish-black. For speaker cable, or medium voltage application.. Price per meter.	21,15	18,23

915	Silver Wire (4N Pure). 08-Blue, 100% Pure (4N)	710-045-87	D=0.8mm /AWG20. soft, outglowed, pure Silver. (4N). Double layer Cotton "Push-back" isolation, 1.8mm outside diameter. Dark blue. For speaker cable, or medium voltage application.. Price per meter.	21,15	18,23
916	Silver Wire (4N Pure). 08-Red, 100% Pure (4N)	710-036-90	D=0.8mm /AWG20. soft, outglowed, pure Silver. (4N). Double layer Cotton "Push-back" isolation, 1.8mm outside diameter. Chili Red. For speaker cable, or medium voltage application.. Price per meter.	21,15	18,23
917	Silver Wire (4N Pure). 08-White, 100% Pure (4N)	710-033-90	D=0.8mm /AWG20. soft, outglowed, pure Silver. (4N). Double layer Cotton "Push-back" isolation, 1.8mm outside diameter. Ivory white. For speaker cable, or medium voltage application.. Price per meter.	21,15	18,23
918	Silver Wire (4N Pure). 15, 100% Pure (4N)	710-023-84	D=1.2mm /AWG17. soft, outglowed, pure Silver. (4N). NOT ISOLATED. Price per meter	28,03	23,55
919	Silver Wire (4N Pure). 15, 100% Pure (4N)	710-024-87	D=1.0mm /AWG19. soft, outglowed, pure Silver. (4N). NOT ISOLATED. Price per meter	41,25	35,56
920	Silver Wire (4N Pure). 20, 100% Pure (4N)	710-025-09	D=2.0mm /AWG12. soft, outglowed, pure Silver. (4N). NOT ISOLATED. Price per meter	73,34	63,22
921	Socket 10Pin-Wired Black. AZ12. etc.	399-104-07	10 pins socket for tubes like EL152, AZ12, etc.	2,32	2,00
922	Socket 10Pin-Yamamoto-EL156	320-041-28	Socket 10Pin-Yamamoto-EL156 For: EL156.	74,98	64,64
923	Socket 4/5 Pin-Yamamoto-B4/5-Gold	320-025-39	Socket 4/5 Pin-Yamamoto-B4/5-Gold For: PX25, RGN1064.	49,62	42,78
924	Socket 4/5Pin /Eu. Ceramic.	399-069-93	B4/B5 Socket for RGN1064, PX25, etc. Ceramic flange.	2,20	1,90
925	Socket 4/5Pin /Eu. Ceramic. Gold	399-070-27	B4/B5 Socket for RGN1064, PX25, etc. Ceramic flange. GOLD plated	2,78	2,40
926	Socket 4Pin UX4. Tenon. Beryllium-Gold. Like Yamamoto	398-401-79	Yamamoto look alike socket, from volkrepublik China. variable max. temp. (0, 00 180, 270 degrees)	16,24	14,00
927	Socket 4Pin UX4-Classic. Ceramic. Gold.	399-066-84	UX4: Classic design, like in old USA Amplifiers. Gold plated. For 300B, 2A3, 82, etc.	2,62	2,26
928	Socket 4Pin x2-Yamamoto-Pin-Gold-UX4-B4	320-024-88	Socket 4Pin x2-Yamamoto-Pin-Gold-UX4-B4 UX4 and B4 in one socket. GENIUS product. Has 2x4 holes, 4 of which are used.	66,17	57,04
929	Socket 4Pin x2-Yamamoto-Pin-Gold-UX4-UV4	320-023-94	Socket 4Pin x2-Yamamoto-Pin-Gold-UX4-UV4 UX4 and UV4 in one socket. GENIUS product. Has 2x4 holes, 4 of which are used. Use original WE tubes or Chinese, in one socket!	66,17	57,04
930	Socket 4Pin x2-Yamamoto-Pin-Gold-UX4-UX4	320-063-67	Socket 4Pin x2-Yamamoto-Pin-Gold-UX4-UX4 two UX4 in one socket. GENIUS product. Has 2x4 holes, 4 of which are used. Allows two electrical circuits for one socket! Like 2A3 and 300B.	66,17	57,04
931	Socket 4Pin-UX4-Large. Ceramic. Gold.	399-065-69	UX4: Large Size. Solder lugs with double holes + extra space for large components. For 300B, 2A3, 82, etc.	2,44	2,10
932	Socket 4Pin-UX4-Large. UX4 Ceramic	399-064-59	UX4: Large Size. Solder lugs with double holes + extra space for large components. For 300B, 2A3, 82, etc.	1,74	1,50
933	Socket 4Pin-Yamamoto-Jumbo-Gold	320-022-96	Socket 4Pin-Yamamoto-Jumbo-Gold For: 211, 845.	77,19	66,54
934	Socket 4Pin-Yamamoto-UV4-Gold-30mm	320-087-39	Socket 4Pin-Yamamoto-UV4-Gold-30mm For: WE102, WE205. Chassis hole 30mm	61,75	53,23
935	Socket 4Pin-Yamamoto-UV4-Gold-35mm	320-020-99	Socket 4Pin-Yamamoto-UV4-Gold-35mm For: WE102, WE205. Chassis hole 35mm	61,75	53,23
936	Socket 4Pin-Yamamoto-UV4-Silver	320-021-48	Socket 4Pin-Yamamoto-UV4-Silver For: WE102, WE205.	30,88	26,62
937	Socket 4Pin-Yamamoto-UX4-Gold	320-018-29	Socket 4Pin-Yamamoto-UX4-Gold For: 300B.	49,62	42,78
938	Socket 4Pin-Yamamoto-UX4-Silver	320-019-67	Socket 4Pin-Yamamoto-UX4-Silver For: 300B.	30,88	26,62
939	Socket 5Pin-Yamamoto-Post-Gold	320-027-62	Socket 5Pin-Yamamoto-Post-Gold For: Ba, Ca.	44,10	38,02
940	Socket 5Pin-Yamamoto-UX5-Gold	320-026-91	Socket 5Pin-Yamamoto-UX5-Gold For: 807, 227.	55,13	47,53
941	Socket 6Pin-Yamamoto-UX6-Gold	320-028-37	Socket 6Pin-Yamamoto-UX6-Gold For: 310A.	55,13	47,53
942	Socket 7/4Pin-Yamamoto-813/4E27	320-032-84	Socket 7/4Pin-Yamamoto-813/4E27 For: 813, 4E27	88,22	76,05
943	Socket 7/4Pin-Yamamoto-GM70	320-032-84	Socket 7/4Pin-Yamamoto-GM70 For: GM70.	88,22	76,05
944	Socket 7Pin (6C33). Ceramic. Gold	399-112-85	Very beautiful grazed version. Gold plated contacts. Specialty for 6C33 with additional steel clamps on the contacts for higher contact	5,82	5,02
945	Socket 7Pin-PCB-HQ. Ceramic	399-075-95	High Quality Version, for Printed Circuit Board. For 6AU6, 6AQ5, etc.	1,28	1,10
946	Socket 7Pin-Post. Ceramic. Gold	399-074-58	7 Pin German Post Socket. GOLD plated.	6,84	5,90
947	Socket 7Pin-Post. Ceramic. Silver	399-073-69	7 Pin German Post Socket.	5,22	4,50
948	Socket 7Pin-Wired-HQ. Ceramic. Gold	399-076-47	High Quality version, for soldered wires. All metal parts are GOLD plated. (Also the flange is GOLD plated). For 6AU6, 6AQ5, etc.	2,21	1,90
949	Socket 7Pin-Yamamoto-6C33-Gold/Titanium	320-031-09	Socket 7Pin-Yamamoto-6C33-Gold/Titanium For: 6C33	89,10	76,81
950	Socket 7Pin-Yamamoto-miniature-Gold	320-030-86	Socket 7Pin-Yamamoto-miniature-Gold For: 6C4, 6AU6.	52,93	45,63
951	Socket 7Pin-Yamamoto-Post-Gold	320-029-42	Socket 7Pin-Yamamoto-Post-Gold For: Ed, Ec.	44,10	38,02
952	Socket 8Pin. Ceramic. For GU50	399-117-49	Ceramic Disc Socket. Strong version, specially for GU50, FU50, etc. Octal. Standard version for Printed Circuit Board. For KT88, EL34,	2,90	2,50
953	Socket 8Pin-Octal-PCB. Ceramic.	399-077-68	Octal Socket. Gold plated beryllium cylinder contacts. Ceramic.	0,94	0,81
954	Socket 8Pin-Octal-wired. Ceramic-Gold.	399-102-43	Octal. Large Size. Solder lugs with double holes + extra space. For	5,50	4,74
955	Socket 8Pin-Octal-wired. Ceramic-Gold.	399-080-39	Octal. Large Size. Solder lugs with double holes + extra space. For	4,64	4,00
956	Socket 8Pin-Octal-wired-HQ. Ceramic-Gold	398-801-18	Octal. Cylinder contacts. High Quality version for soldered wires. All	2,46	2,12
957	Socket 8Pin-Octal-wired-HQ. Ceramic-Gold. Fast	398-802-33	Octal. Thick contacts. High Quality version for soldered wires. All	2,46	2,12
958	Socket 8Pin-P8/ AU8. NOS Bakelite.	399-093-77	NOS bakelite socket, black color. For: AZ1, AD1, EL5, etc. Etc. For Very precise made.	6,96	6,00
959	Socket 8Pin-Yamamoto-Loctal-Gold	320-036-23	Socket 8Pin-Yamamoto-Loctal-Gold For: C3g, C3m.	66,17	57,04
960	Socket 8Pin-Yamamoto-Octal-Gold	320-033-80	Socket 8Pin-Yamamoto-Octal-Gold For: KT88, EL34.	61,75	53,23
961	Socket 8Pin-Yamamoto-Octal-Silver	320-034-09	Socket 8Pin-Yamamoto-Octal-Silver For: KT88, EL34.	41,90	36,12
962	Socket 8Pin-Yamamoto-P8/Au8-Gold	320-037-89	Socket 8Pin-Yamamoto-P8/Au8-Gold For: AZ1, AD1.	30,88	26,62
963	Socket 9Pin-Magnoval-PCB. Ceramic	399-085-05	White Ceramic socket for PL504, etc. PCB Type.	2,10	1,81
964	Socket 9Pin-Magnoval-PCB. Gold.	399-086-09	White Ceramic socket for PL504, etc. GOLD plated. PCB Type.	2,62	2,26
965	Socket 9Pin-Magnoval-wired. Ceramic. Gold	399-087-84	White Ceramic socket for PL504, etc. GOLD plated. For soldered wires	2,62	2,26
966	Socket 9Pin-PCB. Ceramic.	399-081-92	Noval. Standard Ceramic socket, for Printed Circuit Board. For EL84, ECC81. etc	0,93	0,80
967	Socket 9Pin-PCB. Ceramic. Gold.	399-113-94	Noval. Gold, Standard Ceramic socket, for Printed Circuit Board. For EL84, ECC81. etc	1,28	1,10

968	Socket 9Pin-PCB-HQ. Ceramic.	399-082-79	Noval. High Quality Version, for Printed Circuit Board. For EL84, ECC81. etc	1,57	1,35
969	Socket 9Pin-PCB-HQ. Ceramic. Gold.	399-083-07	Noval. High Quality Version, gold plated, for Printed Circuit Board. For EL84, ECC81. etc	1,79	1,54
970	Socket 9Pin-Wired. Teflon. Gold. Like Yamamoto	398-901-01	Yamamoto look-alike socket, from Volksrepublik China. Variable mounting (0, 90,180, 270 degrees)	21,74	18,74
971	Socket 9Pin-Wired-HQ. Ceramic. Gold.	399-084-36	Noval. High Quality version, for soldered wires. All metal parts are GOLD plated. (Also the flange is GOLD plated). For EL84, 12AX7, ECC81. Etc	2,20	1,90
972	Socket 9Pin-Yamamoto-F2a German Post	320-082-76	Socket 9Pin-Yamamoto-F2a German Post For: F2a German post	74,98	64,64
973	Socket 9Pin-Yamamoto-Magnoval-Gold	320-040-34	Socket 9Pin-Yamamoto-Magnoval-Gold For: EL519, WE416A, WE436A, WE437A, 6D22S	66,17	57,04
974	#REF!	#REF!	#REF!	#REF!	#REF!
975	Socket 9Pin-Yamamoto-Noval-Wired-Gold	320-038-76	Socket 9Pin-Yamamoto-Noval-Wired-Gold For: ECC83, EL84.	66,17	57,04
976	Solder Flux nr1. For Silver Solder.	611-006-77	Finest liquid flux, for Silver and normal solder. in 10ml glass bottle with brush. (Price per ml 0.60€)	6,96	6,00
977	Solder. Silver-Gold. Mundorf 100gramm	611-001-87	Mundorf, Sn95,5Cu0,7Ag3,8Au. melting point 217 °C. 3% Silver, 0.01% Gold. With Flux	46,98	40,50
978	Solder. Silver-Gold. Mundorf SUPREME 100gramm	611-003-09	Mundorf Sn88,6Cu1,8Ag9,5Au0,1 Melting point 290°C. 9.5% Silver, 0.1% Gold. With Flux	84,68	73,00
979	Solderstrip. 10Goldpins. Treated Wood. 2L10P-COMP. Yamamoto	320-045-90	COMPLITE Material. GOLD Contacts. Vintage Solder Strip. 10x Round contacts (just as with vintage radios) One mounting hole at each end. (total =two mounting holes)	9,93	8,56
980	Solderstrip. 3Goldpins. Treated Wood. 1L3P-COMP. Yamamoto	320-043-58	COMPLITE Material. GOLD Contacts. Vintage Solder Strip. 5x Round contacts (just as with vintage radios) Single mounting hole in the middle. Has space for large diameter part.	4,96	4,28
981	Solderstrip. 5Goldpins. Teflon. 1L5P-TEF. Yamamoto	320-046-51	GOLD / TEFLON. Vintage Solder Strip. 5x Round contacts (just as with vintage radios) Single mounting hole in the middle. Has space for large diameter part.	9,93	8,56
982	Solderstrip. 5Goldpins. Teflon. 2L5P-TEF. Yamamoto	320-047-82	GOLD / TEFLON. Vintage Solder Strip. 5x Round contacts (just as with vintage radios) One mounting hole at each end. (total =two mounting holes)	9,93	8,56
983	Solderstrip. 5Goldpins. Treated Wood. 1L5P-COMP. Yamamoto	320-044-58	COMPLITE Material. GOLD Contacts. Vintage Solder Strip. 5x Round contacts (just as with vintage radios) Single mounting hole in the middle. Has space for large diameter part.	6,07	5,23
984	Stand for Equipment. MGB1. 1pc. Yamamoto	320-051-93	Without any mechanical contact! Equipment floats on circular Neodeme magnets. Carries 2...10kg /One. Ebony Wood + Teflon + Neodeme circular magnets. Price for one.	104,76	90,31
985	Stand for Equipment. MGB2. 1pc. Yamamoto	320-072-56	Without any mechanical contact! Equipment floats on circular Neodeme magnets. Carries 0,9 ...3kg /One. Ebony Wood + Teflon + Neodeme circular magnets. Price for one.	77,19	66,54
986	#REF!	#REF!	#REF!	#REF!	#REF!
987	#REF!	#REF!	#REF!	#REF!	#REF!
988	Stand for Equipment. PB18. 4pcs. Yamamoto	320-083-95	Black African Ebony wood. Pack of 4pcs. Large receptacles for spikes.	77,92	67,17
989	Stand for Equipment. PB20. 4pcs. Yamamoto	320-054-94	Black African Ebony wood. Pack of 4pcs. Parts (male) for equipment. 41 x 21mm	45,83	39,51
990	Stand for Equipment. PB21. 4pcs. Yamamoto	320-055-55	Black African Ebony wood. Pack of 4pcs. Parts (female) to stand on. 41 x 14mm	41,25	35,56
991	Stand for Equipment. PB22. 4pcs. Yamamoto	320-056-39	Striped South Asian Ebony wood. Pack of 4pcs.	9,16	7,90
992	Stand for Equipment. PB23. Receptacles of Ebony. 4pcs. Yamamoto	320-079-26	Black African Ebony wood. Pack of 4pcs . 20 x 59mm	82,50	71,12
993	Stand for Equipment. VB18.Complete set.Yamamoto	320-077-81	V-Grooved Equipment base. Package with 2 pcs female and 2pcs Mail .Outside dimension in milimeters: 25(W)x27(H)x180(D)	39,97	34,46
994	Stand for Equipment. VB25.Complete set.Yamamoto	320-078-09	V-Grooved Equipment base. Package with 2 pcs female and 2pcs Mail. Outside dimension in milimeters: 35(W) x33(H) x250 (D)	82,70	71,29
995	Tool, Wire Cutter (Side Cutter)	624-006-76	Side Cutter for Wires of Capacitors, Cables, etc.	3,48	3,00
996	Transformer Cover #1	218-241-46	For Transformer of 2.5kg. All Screws included.	69,25	59,70
997	Transformer Cover #2	218-274-57	For Transformer of 1.3kg or 0,75kg. All Screws included.	69,25	59,70
998	Tube Boxes, for 5U4G, 10pcs	610-012-58	Price for pack of 10 pcs. Very high quality boxes. 55x55x150mm	4,68	4,03
999	Tube Boxes, for 6SN7, EL34 10pcs	610-011-91	Price for pack of 10 pcs. Very high quality boxes. 110x35x35mm	3,12	2,69
1000	Tube Boxes, for EL84, ECC83, 10pcs	610-013-58	Reprinted, 100% original looking Tesla boxes. 25x25x90mm	0,93	0,80
1001	Tube Boxes, for EL84, ECC83, 10pcs	610-014-90	Original, NOS Telefunken boxes. Black and white style. Unique found! 25x25x90mm	0,93	0,80
1002	Tube Boxes, for EL84, ECC83, 10pcs	610-010-28	Price for pack of 10 pcs. Very high quality boxes. 25x25x90mm	2,73	2,35
1003	Tube Boxes, for EL84, ECC83, 10pcs	610-015-51	Original, 1930's Telefunken wrap. Unique found! Very old looking paper, but well preserved, and very good quality. DIN A4 size. Ideal for NOS tubes and you don't have boxes.	0,81	0,70

1004	Tube Ring, Duende #01	318-036-09	For: 6021W, 6111WA	15,60	13,45
1005	Tube Ring, Duende #02	318-037-43	For: 6AU6	15,60	13,45
1006	Tube Ring, Duende #04	318-039-39	For: 6SN7	17,55	15,13
1007	Tube Ring, Duende #06	318-041-99	For: EL34 big glass, 6L6 small glass	23,88	20,59
1008	Tube Ring, Duende #07	318-042-26	For: 6080, KT90, 6L6GC, 300B	25,83	22,27
1009	Tube Ring, Duende #08	318-043-64	For: 2A3, 300B	26,81	23,11
1010	Tube Ring, Duende #10	318-045-09	For: 6C33, etc	29,24	25,21
1011	Tube Ring, Duende #11	318-046-58	For: 211, VT4C, 845, 813	32,17	27,73
1012	Tube Set for calibration. Incl Email Support	624-014-55	Full package: 2x 6L6, 6SN7, 6SL7+ leakage test tool + "Guide to tube tester repair and calibration". Repair or calibrate your tube tester!	197,20	170,00
1013	Tube Tester, Matcher. Digital. Bias King pro.	624-015-39	See tube testers collection on www.jacmusic.com for manual. Year 2004 stock.	335,71	289,41